NO NEW TAXES F. D. R. PROMISES

RICHMOND RECORD HERALD
THE MILITANT PAPER OF CONTRA COSTA CO.

VOL. XXVI, NO. 2694. TELEPHONE 70 RICHMOND, CALIFORNIA SATURDAY MORNING, JANUARY 4, 1936. TELEPHONE 71 PRICE 5¢

COVERS THE FIELD
The Record-Herald Is Unsurpassed In Its Coverage of Local, State and National News.
An Independent Newspaper

-a word in edgewise; wise and otherwise

P. R. MILNES

The editorial opinions expressed in this column are those of the writer and do not necessarily reflect those of the management in the manner there they do not. Editor.

GOOD ADVICE

"Drive carefully—walk safely."

This is the best New Year's resolution any person could seek to fulfill every day this year, according to William May Garland, president of the California Safety Council.

"The time has passed when we can longer sit idly by and merely regret the slaughter of motorists and pedestrians by reckless, careless or drunken drivers" the noted safety advocate asserted. "Only by an amalgamation of all citizens in behalf of broader safety education, stricter enforcement of traffic violations, adoption of modernized traffic control technique, and a full complement of safety factors can California's traffic mortality rate be diminished," Garland declares.

"Signal jumpers are among the most pernicious traffic offenders," according to Garland's analysis, "and they should be drastically dealt with since they are all potential killers. We won't get far in conserving life until we crack down on every type of traffic violator, particularly the driver of a motor vehicle who rushes the signals before the second bell or light and jeopardizes the lives of pedestrians in his way."

Garland has suggested skulls and cross-bones be erected at every important intersection as an ominous warning that death lurks wherever heavy traffic lanes converge. Motorists who take the 'right of way' from a pedestrian in a cross-walk, Garland affirmed, constitute an ever-present menace to life at intersections.

Rogers Honored

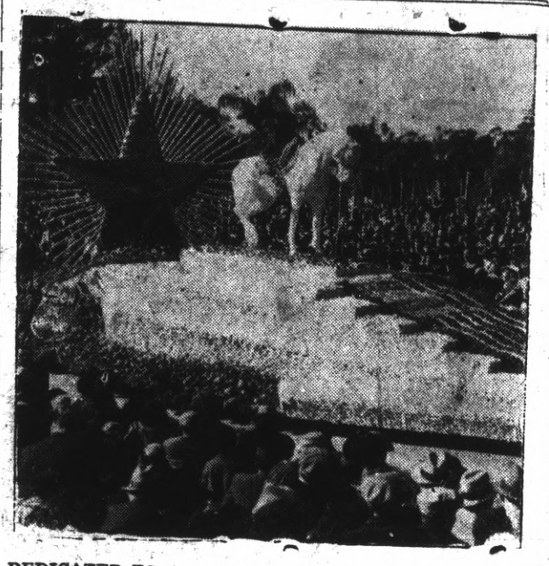

DEDICATED TO the memory of Will Rogers, this float won the grand prize in the annual Tournament of Roses parade at Pasadena. In front of a huge star stands a saddled horse without rider. Stretching out before the horse is an American flag in flowers.

Extra Dividend Is Declared By Transamerica

SAN FRANCISCO, Jan. 3.—UP—An extra dividend of 10 cents a share was declared by directors of Transamerica Corporation late today.

The extra dividend, and a regular semi-annual payment of 15 cents a share will be payable January 31 to stockholders of record January 15.

Decision to pay the extra dividend was reached following a report showing that 1935 earnings of the corporation amounted to approximately $20,000,000, or 86 cents a share on the 23,181,500 shares of stock outstanding.

The estimated earnings, according to John M. Grant, president, represent an unofficial figure, subject to year-end adjustment. They represent consolidated net profit of consolidated companies and all controlled subsidiaries after payment of taxes and deduction of minority interest.

Suicide Verdict In Nurse's Death

MARTINEZ, Jan. 3.—"Death by suicide" was the verdict returned today by a coroner's jury here after hearing evidence in the case of Miss Helen O'Brien, WPA worker, whose body was found in a canyon.

The verdict made no comment on the "letter of protest" the former nurse left. It was addressed to Federal Relief Administrator Harry Hopkins and complained bitterly of WPA working conditions.

Funeral arrangements were held up pending the arrival tomorrow of the dead woman's mother, Mrs. Emma A. O'Brien, from Los Angeles.

Rose Funeral Will Be Held At 9:30

Last rites will be conducted from the St. Paul's Catholic church at San Pablo at 9:30 this morning for Antone Rose, 19, of 1550 Gaynor avenue, who died early yesterday morning. Interment will be in St. Joseph's cemetery.

The cortege will leave the Wilson and Kratzer chapel at 9 o'clock this morning.

THE WEATHER

BAY REGION—Unsettled with occasional rain today; Sunday probable fair; moderate temperatures; fresh south and west winds.

NORTHERN CALIFORNIA—Cloudy with rain today with snow over mountains; Sunday partly cloudy.

President's Ball Here January 30

The annual president's birthday ball will be held January 30 at the Memorial hall.

This was the decision reached last evening when a special committee meeting was held under the direction of E. L. Orr, chairman, at the Brotherhood hall.

Music will be furnished by the Bergman and Miller orchestra. Admission will be 50 cents. Thirty percent of the proceeds will go to the national infantile paralysis fund and 70 percent will go to the local organizations fighting the deadly disease.

Another committee meeting will be held next Friday night at the Brotherhood hall, it was announced.

Present last night were Mayor W. W. Scott, Police Chief L. E. Jones, Dr. C. R Blake, city health commissioner; Fritz Carlfield of San Pablo; J. T. Dufrane of the Bartenders and Culinary Workers' Union; Joseph Miller of the Rotary Club; Kenneth Wells of the Kiwanis; Gay Vargas and Jack Sennett of the Musicians' Union; P. M. Sanford of the Chamber of Commerce; L. E. Jobst of the Knights of Columbus; Myrtle Gosslin of the Laundry Workers' Union; E. L. Orr and Miss Viola Cox.

Auto Owners Take Advantage Of Local Office

Automobile owners again yesterday crowded the office of Inspector F. A. Leber in the city hall, paying their vehicle fee, and registration fee for license plates, for the year 1936, thus placing themselves in the position of being free to use the streets and highway without fear of being subjected to penalties.

The vehicle fee becomes delinquent after January 30 and the registration fee after the 4th of February.

The public seems to be familiar with the necessity of having white slips stamped by the city and county assessors as the step preceding the payment of the other two fees mentioned, Inspector Leber said.

Between 300 and 400 people yesterday paid their fees and secured their license plates.

This service of securing plates in Richmond without being forced to send to Sacramento or go to an office of the motor vehicle department in Oakland or elsewhere to secure them is highly appreciated by the motorists of the community. This is the first year it has been offered them and it is hoped will become an established custom hereafter.

Sciot Pyramid Installs Heads At Big Meeting

A crowd estimated to have numbered more than 250 persons attended the installation of officers held last evening by the Richmond Pyramid of Sciots, held at the Richmond clubhouse.

Prior to the ceremonies a dinner was served at the Hotel Carquinez under the direction of Allen J. Cundy. The dinner was attended by 200 persons.

During the dinner a show was presented by the Polack Brothers.

The members and guests went to the Richmond clubhouse following the dinner and at that time Dr. George Boehmer was installed as toparch, succeeding Allen J. Cundy.

Supreme Pharoah, Ben Schmidt, of San Anselmo was the installing officer assisted by Lou Sutter, supreme armeses of Oakland as marshal and Waldo Postel past pharoah and supreme lecturer of San Francisco, as master of ceremonies.

A feature of the ceremonies was the presentation of the past toparch's jewel to Cundy by Postel. Cudy was highly complimented for the work of the pyramid during the past year.

Talks were heard from Ray Waring of Oakland, who is a member of a committee, headed by Cundy, in charge of the gigantic eastbay circus to be held on the week of January 13. Every underprivileged child in the bay region will be taken to the circus, Waring said. All proceeds, after the expenses are paid, will be split by the four pyramids participating. The money will be used for charity work.

As a result of the circus, no meeting will be held by the local pyramid on January 17. The next meeting will be held on February 7 at which time a patriotic program will be held. A 6:30 dinner will precede the affair.

Errol Lane had charge of arrangements for last night's meeting. Refreshments were served at conclusion of the affair.

Adults Offered Many Courses In New Project

The Emergency Educational Project under W. P. A., an adult education project, is opening classes within the next few days at Richmond, Martinez and other points in Contra Costa County.

Intensive courses are being offered free to the public in French, Dramatics, Home Economics, Cooking and Serving, Child Care, Spanish, California Domestic Law, School Law, and the United States

(Continued on page 8)

NEW BRUNO CLUES CLAIMED

Chicago Physician Murdered

ATTORNEY IS CONFIDENT OF REPRIEVE

TRENTON, Jan. 3.—UP— New evidence has been found in the Lindbergh kidnaping case, and it is so startling that the New Jersey Court of Pardons will be forced to reprieve Bruno Richard Hauptmann, Lloyd Fisher, the condemned man's lawyer, said tonight.

Refusing to divulge the nature of the new evidence, Fisher said the pardons court — virtually Hauptmann's court of last resort—would want to call witnesses and reopen the case.

10 DAYS LEFT

With only 10 days left until the week of January 13, when Hauptmann is sentenced to die, Principal Keeper Mark O. Kimberling of Trenton State prison said he was going to make frequent trips to the death house to give Hauptmann ample opportunity to confess. So far Hauptmann has met every suggestion that he confess by saying: "there is nothing to confess."

"There may be something more he wants to say, though," Kimberling said. "Perhaps he wants to change his story."

IN CONFERENCE

Fisher conferred with Hauptmann for more than an hour today, preparing the strategy for arguing

(Continued on page 8)

Offers Bonus To Compromise Alimony Claim

MARTINEZ, Jan. 3—Fred Prosser, 36, former El Cerrito city clerk who has been in the county jail here since December 9, when he was adjudged in contempt of court by Superior Judge A. F. Bray because of failure to pay alimony to his divorced wife, has received an offer from his wife's relatives to settle the alimony matter permanently for $500.

Such was the disclosure made by Prosser today. He said that Raymond Pollack of Berkeley and Dr. W. R. Renwick of Stockton, brothers-in-law of his wife, Mrs. Carolyn Prosser, conferred with him in the jail here Tuesday, stating they represented his wife and that she would settle for $500.

Prosser said that yesterday he wrote the men, offering them his soldier's adjustment compensation certificate for $800, which was issued in 1926 and which is due to mature in 1946 at the latest.

The former city clerk said he figured the extra $300 would take care of the interest on the $500 if the certificate could not be cashed before 10 years.

He made it plain, however, that he would not make such an arrangement unless it were a "permanent settlement" and not a payment "on account" as per his understanding with the two brothers-in-law in the conference this week. When he was jailed he was $214 in arrears on alimony.

COP KIDNAPPED

DALLAS, Texas, Jan. 3—UP—R. J. Luther, motorcycle policeman, was kidnaped today by two men he stopped for questioning. All available police and deputy sheriffs joined in the search. The men forced Luther, at pistol point, to enter the tonneau of their sedan. The car later was seen near White Rock Lake, east of Dallas, speeding toward Garland.

Latest

MISS MARY ABBOT demonstrates society's latest fad at Del Monte—an electric lighter attached to saddle. Now, fair equestriennes may enjoy a leisure smoke while riding over the bridle paths. The idea has the indorsement of forest rangers as cutting down the fire hazard from carelessly thrown matches. A small battery concealed in the saddle supplies the current.

New Auto Tax Law Is Fought On Two Fronts

SAN FRANCISCO, Jan. 3—UP—Constitutionality of the new state automobile license tax law was under fire from two quarters tonight.

The State Supreme Court today took under submission a test case involving the issue of whether war veterans may claim exemption from the tax under their $1,000 property exemption allowance.

"Friends of the court," given un-

(Continued on page 8)

Three Enter Guilty Pleas To Gambling

Pleas of guilty to charges of gambling and requests for a stay of five days before sentence is passed, were entered by Elmer Crawford, alleged owner of the Town Club in San Pablo and Cecil Brown game keeper, when they appeared before Justice of the Peace Lafe Grover yesterday.

Sheriff John A. Miller was in court and turned over $180 seized in the raid.

Stanley Parsons, owner of the 90 Club in Richmond Annex, pleaded guilty to gambling charges when he appeared before Judge A. H. McKinnon. He was fined $150.

The resorts were raided by deputies on New Year's morning.

BODY FOUND WITH SKULL CRUSHED IN

CHICAGO, Jan. 3.—UP—The body of Dr. Silver C. Peacock prominent Chicago childrens' doctor, missing for almost 24 hours, was found tonight by police in his own automobile, the head battered with a blunt instrument, about three miles west of his fashionable North Side home.

Death apparently had resulted from blows which crushed the skull according to Deputy Coroner Edward Eddelstein, but examination revealed the doctor had been shot once in the head.

BODY ON FLOOR

The body was crumpled on the floor of the rear of his car which had been parked all day in front of a vacant building, and which was investigated by police after news of the doctor's disappearance was spread.

No clues were uncovered by police immediately. Dr. Peacock's case of surgical instruments and his overcoat were strewn about the rear of the car. The twisted appearance of the body led police to believe he had put up a strenuous

(Continued on page 8)

Safety Council Will Install At Meet Wednesday

Officers will be installed when the board of directors of the Richmond Traffic Safety Council holds its meeting at Hotel Carquinez at 6:30 o'clock Wednesday evening.

Speakers of the evening will be George Perkins, deputy district attorney of Alameda county and George Wurthman of the Oakland police department. Both will talk on safety.

The session will be started with a dinner. Those unable to attend the diner may come at 7:30 o'clock to hear the talks.

T. G. Gray will be installed as president of the council.

Vote Funds For Waldo Approach

SACRAMENTO, Jan. 2.—UP—The State Highway Commission today voted to appropriate $1,200,000 from State gasoline tax funds for construction of the Waldo approach to the Golden Gate bridge.

Decision to appropriate the money from the gas tax fund was made after it was discovered that receipts in that fund would exceed previous estimates by nearly $2,000,000.

Previously bitter debate had occupied members of the commission, the State Department of Public Works, and bridge directors over construction of the approach, with no State funds reported immediately available for the work.

Probate Is Sought Of Local Estate

MARTINEZ, Jan. 3—Letters of administration were asked today by Mildred Deemer of 927 Seventh street, Richmond, in a petition filed in superior court here in the estate of her father, David Rodriguez.

Rodriguez died December 27, 1935 and his estate is valued at approximately $5000.

Attorney Homer W. Patterson of Richmond represents the petitioner.

1936 Campaign Is Launched In Radio Talk By President

WASHINGTON, Jan. 3.—UP—President Roosevelt, in a fighting speech tonight before a joint session of the 74th Congress, bitterly assailed his foes in big business and challenged them to offer a program repealing all New Deal reform and recovery legislation.

In his annual message on the state of the nation, which was carried into more than 15,000,000 homes by radio, Mr. Roosevelt reviewed the troubled international situation in stern, biting phrases and appealed to Congress to carry forward his broad domestic program.

NO HIGHER TAXES

He asserted that:

1.—National income and employment continue to increase so there will be no need for further and higher taxes.

2.—The country may anticipate a reduction in appropriations for relief.

DEFENSE PLEA

3 — The United States desires peace but will maintain adequate defense against attack. He urged adoption of the Administration's permanent neutrality bill introduced today.

4.—Control of the government has been wrested from powerful but small minorities.

5.—Dollar diplomacy has been scrapped.

6.—Foes of the New Deal are spreading a "synthetic, manufactured poisonous fear."

GREED CHARGED

7.—The good neighbor policy of the Americas is an accomplished fact.

8.—World peace and good-will are blocked by only 10 or 15 percent of the world's population.

9.—The New Deal has incurred the hatred of "entrenched greed."

10.—Under New Deal policies the nation approaches a balanced budget.

11.—Attempts to reduce world armaments have broken down.

Tugwell Probe Demand Is Made By Congressman

WASHINGTON, Jan. 3—Senatorial investigation of the spending of millions of dollars on 'New Deal' resettlement experiments was under consideration tonight.

Numerous complaints and charges have been received by Senator Steiwer, Republican, of Oregon, he declared, against the resettlement division headed by Professor Guy Rexford Tugwell, Undersecretary of Agriculture and known as "No. 1 Brain-Trusier" in administration inner circles. Steiwer said:

"I have received complaints that Dr. Tugwell's rural resettlement work has been a gross failure; that he has spent millions of dollars in a visionary scheme and there is nothing constructive to show for his efforts.

"I intend to examine the report of the Secretary of Agriculture on the rural resettlement work and check up further before deciding whether to introduce a resolution for an investigation. The country ought to know what Dr. Tugwell has done with the money placed at his disposal."

QUADRUPLETS BORN

KRONACH, Germany, Jan. 3—Quadruplets, all girls, were born on the last day of 1935 to Frau Ewald Zimmerlein, wife of a cabinetmaker. All were reported healthy.

NEUTRALITY, BONUS BILLS ARE STUDIED

WASHINGTON, Jan. 3 — UP — Congress plunged toward action on two major bills within a few minutes of the opening gavels today when Administration leaders offered a measure which would freeze existing neutrality policy into permanent law, and bonus advocates called for immediate cash payment.

These two bills topped in importance the scant two score offered in the House, in contrast to a usual opening day offering of 500 or 600 measures.

NEUTRALITY BILL

The neutrality bill, which would abandon officially the United States 140-year-old policy of "freedom of the seas," by withdrawing protection of the flag from traders dealing with belligerent nations, was sponsored by Senator K. Pittman Democrat, Nevada, and Representative Sam McReynolds, Democrat, Ten-

(Continued on page 8)

Speech Termed "Harangue" And "A Hippodrome"

WASHINGTON, Jan. 3—UP—Republicans tonight attacked President Roosevelt's message to Congress as a "political harangue" and "a hippodrome."

Chairman Henry P. Fletcher of the Republican National committee said it did not give the information a message on the state of the union was supposed to give, except in its reference to neutrality.

"It was a political harangue" he said. "It was a challenge to a straw man to submit to a subservient and Congress the favorite socialistic features of the New Deal.

"The Republican party, however, will submit the New Deal and all its works to the whole people in the coming campaign and we have no fear of the verdict."

House Republican Leader, Bertrand H. Snell said the speech was "a pure political speech and a hippodrome." "I'm sorry I wasted my time today in opposing his appearance."

Probation Given Recreant Father

MARTINEZ, Jan. 3— Two years probation had been granted to E. M. Morris, 34, of El Dorado, by Superior Judge A. F. Bray today after Morris withdrew a plea of not guilty to a charge of failure to provide for children and substituted one of guilty.

Morris was represented by Attorney Clare Hodges of Richmond. He must pay his wife, Mrs. Morris, $20 per month for support of their children or his probation will be revoked.

SPORT NEWS FOR FANS AND PLAYERS

Local | National

Winter Meet At E. C. Dog Track To End Tonight

The tocsin sounds loudly ending the winter meet at El Cerrito Kennel club track. Forty-four nights of fast, close races with outstanding performances crowding one another for the spotlight. Heading the finals will be the Autumn Handicap of eight dogs and a special 4-race stunt, calling for the performance of forty hounds. One of the year's largest crowds is expected.

Three noses flashed over the wire in one of th prettiest finishes when Nurse Jane, Gagner and Marin Sam closed together in last night's tenth. The numbers were hung up in that order, giving Nurse Jane the creditable mark of two wins in three starts and four wins in her last eight outs. Preferreds were $10.20.

Perhaps scratches in several races last night influenced the betting judgment of dopesters for good dogs won at 5 to 1 consistently throughout the card. Take Chief Eagle Wing as a repeater and the return of $46.40 and it is apparent the boys were looking out the windows. And Goldie Rock at $24.00 on her second win in four starts.

Favorites finished in the money, mostly third.

RACE RESULTS AT EL CERRITO
FRIDAY NIGHT

FIRST RACE: Futurity.
Geary Hill $18.20 10.00 3.60
Master's Boy 5.40 3.00
Albion, Sergeant 4.80
Time: 31 seconds.
Puggie scratched.
Quiniela $32.60

SECOND RACE: Futurity:
Ring Free $21.20 6.40 10.00
White Hawk 8.00 2.80
Major Costes 4.00
Time: 30 4-5 seconds.
Dangerous Spot, Blue Speaker scratched.
Quiniela $41.20

THIRD RACE: 5-16 Mile.
Ruth Settler $22.60 11.20 4.00
Dolly Capers 19.00 4.20
Shawnee Chief 2.60
Time: 30 1-5 seconds.
Snoopie Sadie, Flying Melody scratched.
Quiniela $50.40

FOURTH RACE: Futurity.
Agua Meadows $15.20 5.00 4.20
War Buddy 6.00 4.40
Champene 4.40
Time: 30 1-5 seconds.
Camp Boss scratched.
Quiniela $27.80

FIFTH RACE: 5-16 Mile.
Aunt Kee Kee $7.20 4.80 3.00
Little Cherokee 7.40 3.80
Oakland Hay 4.60
Time: 34 seconds.
Midnight Dream scratched.
Quiniela $30.00

SIXTH RACE: Futurity.
Chief Eagle Wing— $46.40 7.00 7.20
Dearlene 10.00 7.20
Connemara Hill 4.60
Time: 30 seconds.
Quiniela $78.60

SEVENTH RACE: 5-16 Mile.
Just Weaver $22.00 13.60 8.00
Pride O'Connemara 12.60 6.60
Niagara 9.40
Time: 33 2-5 seconds.
Green Dragon scratched.
Quiniela $71.20

EIGHTH RACE: Futurity.
Goldie Rock $24.00 12.00 7.00
Blondie Grey 9.00 3.00
Winter Play 3.60
Time: 30 seconds.
Duke Meadows scratched.
Quiniela $34.40

NINTH RACE: 5-16 Mile.
Gladys Haft $20.20 14.00 9.00
Cash Bonus 5.40 4.00
Goldie Nellie 4.00
Time: 32 4-5 seconds.
Quiniela $5.80

DOUBLE OPTION:
Just Weaver, (7th)
Gladys Haft (9th) $62.00

TENTH RACE: Futurity.
Nurse Jane $10.20 4.20 5.40
Gagner 28.20 6.00
Marin Sam 5.00
Time: 29 3-5 seconds.
Quiniela $100.20

ELEVENTH: Fut. Hurdle.
Black Babbit $16.00 5.40 4.00
Laddie's Mission 22.00 14.60
Max Baer 3.40
Time: 33 seconds.
Flying Feet scratched.
Quiniela $103.80

CLOSING OF WINTER MEET
- TONIGHT -
40-Dog Pot of Gold!
Don't Miss This Golden Opportunity
El Cerrito DOG TRACK

The Mighty Smith
by ALAN MAVER

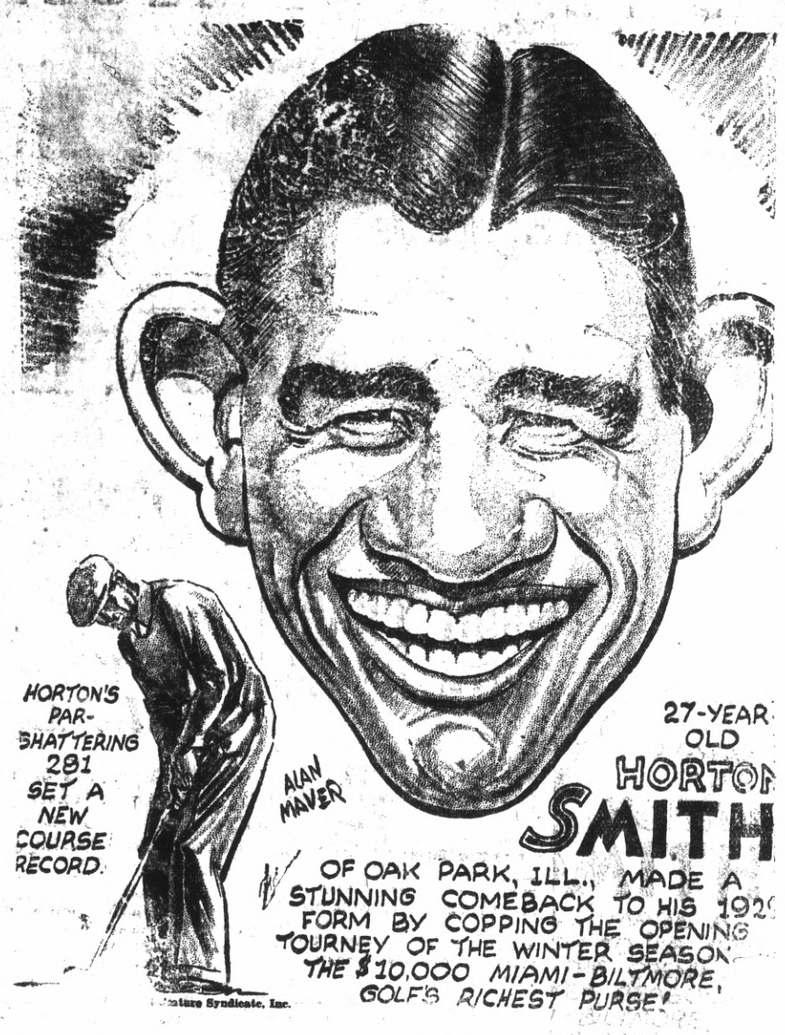

Today's Entries

FIRST RACE: Futurity.
Dou Dou Flying, Sunny Al, Geary Hills, Mick Capers, Miss Victoria, Angelia, Mighty Boy, Miss Kuravan, Sadie May, Tom's Pal.
SECOND RACE: Futurity:
Emma Claire, Chief Teng, Lady Event, Major's Lady, Francias Laddie, Tagliarina, Navajo Beauty, Rotary Man, Sally Andrew.
THIRD RACE: 5-16 Mile.
Dido, Tactician Flyer, Roman Scandal, Chow Mein, Dan Byrnes, Fred Edge, Buck Carlos, Jimmy B., Little Cherokee, Albion King.
FOURTH RACE: Futurity.
Miss Carroll, Tactician Lady, Aug, Guiding Star, Major's Model, Tuff Life, Chief Eagle Wing, Agile Sport, Little Martha, Little Rusty.
FIFTH RACE: 5-16 Mile.
Texas Tiger, Catrol Marshall, Aunt Dora, Major Kingstown, Joll, Gov. King Tong, Shawnee Joe, Lady Vance, Connemara Hill, Ma Edge.
SIXTH RACE: Futurity.
Growler, Wise Old Owl, Colonel Ben, Choctaw, Bold Barbarian, Kapa, Goldie Rock, Port Stanton, Nigger Nate, Winter Play. Also eligible Sun Beau, Broken Arrow.
SEVENTH RACE: 5-16 Mile.
Thrills, Agog, Aloha Hula Hula, Little Irish, Success, My Rules, Lady Lark, Another Con, Foaming Red, Success. Also eligible Master Blue, Pride O'Connemara.
EIGHTH RACE: Futurity.
King's Andy, My Chance, Chic, Barnett, Gold Upset, Flag Man, Armistice Day, Redesto, Blondie Grey, Foaming Nig. Also eligible B. Battery, Duke Meadows.
NINTH RACE: 5-16 Mile.
Goldie Nellie, Gagner, Nurse Jane, Knapsack Boy, Barbarossa, Muldoon, Gallard, Celerita S., Canary Hazard, Carder's Lady. Also eligible Midnight Major, Blackface Baldwin.
TENTH RACE: Futurity.
May Gog, Tex Fulton, Flaming Laddie, Another Aristocrat, Globe Trotter, Shawnee Belle, Evening Starlight, Genial Wager.
ELEVENTH RACE: Fut. Hurdle.
Lucky Craig, Oom Tom, Top Sergeant, Glazier's Point, Modest Pal, Major Grey, Tipsy Gob, Sea Drift, Skinny Life, Sunny Crown.

Today's Selections

FIRST RACE: Futurity.
Mighty Boy
Angelia
Sunny Al
SECOND RACE: Futurity:
Tagliarina
Emma Claire
Major's Lady
THIRD RACE: 5-16 Mile.
Dan Byrnes
Chow Mein
Fred Edge
FOURTH RACE: Futurity.
Little Rusty
Tuff Life
Chief Eagle Wing.
FIFTH RACE: 5-16 Mile.
Connemara Hill
Major Kingstown
King Tong
SIXTH RACE: Futurity.
Nigger Nate
Kapa
Growler
SEVENTH RACE: 5-16 Mile.
Thrills
Success
Another Con
EIGHTH RACE: Futurity.
Barnett
Gold Upset
Armistice Day
NINTH RACE: 5-16 Mile.
Nurse Jane
Gillard
Knapsack Boy
TENTH RACE: Futurity.
Evening Starlight
Another Aristocrat
Shawnee Belle
ELEVENTH: Futurity Hurdle.
Tipsy Gob
Lucky Craig
Skinny Life

Creighton To Be Coach For Coast Eleven

SAN FRANCISCO, Jan. 3.—UP—Milan Creighton, former all-American end from University of Arkansas, and present playing-coach of the Chicago Cardinals professional team, was chosen today by Knights of Columbus officials as coach of the Pacific Coast All Star team which will meet the Green Bay Packers in a charity game in Kezar stadium January 19.

Announcement of Creighton's selection was made by Chairman R. M. Roche of the Knights of Columbus, Chapter 2, and executive committee.

Creighton began his professional grid career under Ernie Nevers, assistant Stanford coach, when Nevers coached the Chicago Cardinals five years ago.

During the national professional season just closed, the Cardinals under Creighton turned in three wins over the Packers.

Leads

"LIGHT HORSE" Harry Cooper, veteran of the fairways, led the field into the finals of the $4,000 Pasadena open golf championship.

GARBAGE COLLECTED
Phone Richmond
358
Perasso Bros.
33 FIFTEENTH ST.

TEXAN OFFERS BILL TO CURB COURT POWERS

WASHINGTON, Jan. 3. —UP— Only between 40 and 50 bills were introduced in the House today, compared with between 500 and 600 the first day of the first session.

Among the bills was the McReynolds neutrality measure, the revised Legion bonus bill, a resolution calling for gold data from the Treasury and a bill to protect the herring industry of Alaska.

Representative O. H. Cross, D., Tex., introduced a bill which would prevent the Supreme Court and all lower Federal courts from passing on constitutionality of an act of Congress.

Gross, claiming the bill is within the rights of Congress, would permit lower Federal courts to pass only upon law and fact in cases. It would limit the Supreme Court, on appeal, to deciding on fact and law.

The Supreme Court would be prevented from "passing upon or considering any plea which raises the constitutionality of an act of Congress."

Speech Arouses Japanese Ire

TOKIO, Saturday, Jan. 4.—UP—President Roosevelt, in the section of his message to Congress dealing with foreign affairs "showed that same lack of knowledge of the affairs of the Orient which so long has been a regretable characteristic of American statesmen," a War Office spokesman said today.

"Mr. Roosevelt's opinion about the necessity for 'patience' on the part of nations who have no outlet for their excess population, no source of raw materials, and which are discriminated against in world markets, will have no influence on Japanese policy," the spokesman said.

MUTINEERS CAPTURED

TUNIS, Tunisia, Jan. 3. Eight mutinous native soldiers who killed their Italian commander in Tripoli were arrested and disarmed at ed at French advance posts today, after crossing the Tunisian frontier.

The rebels were being kept under guard pending an investigation.

For Charity's Sake

A PICKED team of eastern college players defeated a team of Western college players 18 to 3 in the annual New Year's Day grid classic in San Francisco for the benefit of the Shrine Hospital for Crippled Children. Here is Wallace, No. 24, Rice Institute, about to be stopped by Ed Smith, NYU, after a gain of six yards in the first quarter.

Solons Drop 2 Stories; Unhurt

WASHINGTON, Jan. 3.—An elevator on the House side of the capitol, crowded with Representatives and others, dropped two stories today a few minutes before Congress convened. No one was injured.

Among those in the car at the time were Representatives Carolyn O'Day, D., N. Y. and Scott, D., Calif.

Mario Pisarra of New York, the operator, said the car slid from the second flood to the sub-basement where it struck with a bang that was heard on the third floor.

France Alarmed By U. S. Policy

PARIS, Jan. 3.—UP—France visualizes possible disastrous impairment of her w[illegible]ength by the proposed American neutrality act in event of an European war.

Complete isolation of the United States in case of a European conflict is unthinkable to France, which fully appreciates its great trans-atlantic reservoir of raw materials, money, and munitions.

Germany To Build Boats For Slavs

BERLIN, Germany, Jan. 3.—Germany appeared as a builder of naval craft for a foreign power today for the first time since the World War.

"The Friedrich Lurssen Company of Vegesack announced receipt of a 'big order for speedy motorboats for the Yugoslavian navy.' Completion of the order is expected to require two years.

Solon Shirtless As Session Opens

WASHINGTON, Jan. 3.—The dawn of the opening day of Congress found Representative Greenfield (D., Mass.) in a plight. He had worn a clean shirt to his back.

HAILE SENDS SOLDIERS TO END REVOLTS

ADDIS ABABA, Jan. 3.—A threatened revolt in Gojjam Province added to the difficulties today of the Ethiopian government, already fighting Italian invasions on two borders.

Five thousand warriors were dispatched from Addis Ababa to attempt to put down the insurgents. There have already been numerous clashes in the rich northwest province.

Ethiopian officials charged Italians were attempting to incite the natives to revolt, urging them not to pay imperial taxes.

The situation was described as decidedly serious.

Leader of the dissension, it was said here, is a nephew of Ras Hailu, former governor, who was removed from office on charges of intriguing with Italians in 1933. Hailu is now held in chains in an island prison in Lake Zwai, south of Addis Ababa.

In an effort to secure loyalty, the government sent thousands of copies of an appeal to be dispatched in the area.

THAT WAS DIFFERENT

CHICAGO, Jan. 3.—Police weren't excited when Otto B. Ruwoldt, salesman of Joplin, Mo., reported the theft of 400 pieces of sample candy from his car. But they were when he added every piece contained enough poison, used as a preservative, to make a person seriously ill or possibly cause death.

Last night Grantfield parked his car right near the House Office building. So a thief, unawed by the surroundings, broke in and stole a suit case with 15 shirts.

Granfield hurried to a haberdashery.

CHEST COLDS
Rub on Musterole. Used by millions for 25 years. NOT just a salve, but a "counter-irritant." All druggists. Three strengths.
MUSTEROLE
BETTER THAN A MUSTARD PLASTER

"THAT LITTLE GAME" --- --- Almost Caught

JOE JINKS

By Vic

ESTATE SUED FOR SERVICES BY MRS KERR

MARTINEZ, Jan. 3—Asserting that the late Mrs. Margaret Hansen, wealthy El Cerrito woman, promised to bequeath her half of her estate, Mrs. Vyra Kerr today filed suit in Superior Court here against the Anglo California National bank of San Francisco, as executor of Mrs. Hansen's will, asking $7,500 judgment.

She claims that during 1927 when she was a neighbor of Mrs. Hansen at El Cerrito, they entered into an agreement that if Mrs. Kerr would take care of Mrs. Hansen, nurse her, be companionable and handle her affairs, Mrs. Hansen would bequeath her half her estate.

The plaintiff charges she cooked for Mrs. Hansen, bathed her, took her to and from hospitals and otherwise cared for her, but that in her last will of December 18, 1934, Mrs. Hansen disposed of her property, valued in excess of $15,000 without bequeathing her half the estate.

The action claims that by reason [illegible] Mrs. Hansen's estate is indebted to her and she asks judgment of $7,500.

Attorneys T. M. Carlson and Robert V. Collins of Richmond represent Mrs Kerr.

Superior Judge Thomas D. Johnston granted a non suit to the bank on August 3, 1935, however, ruling that Hansen and Mrs. Kerr did not have a cause of action.

Hansen was a beneficiary under the will but the money was left in such a manner that he will receive only one-twentieth of the amount per year.

Liberal Loans To Mines Will Be Asked Soon

WASHINGTON, Jan. 3—Representative Harry L. Englebright, California Republican, said today he would ask Congress to enact legislation enabling the Reconstruction Finance Corporation to make loans to the gold mining industry, "on more liberal lines."

"Present regulations imposed by the RFC," he said, "are more stringent than those applied on other classes of loans. I want to obtain for the gold mining industry the same liberal treatment farmers and other classes of industry are receiving."

Englebright said present restrictions were "preventing the industry from taking full advantage of the opportunities for development as a result of the enchanced value of gold."

Overnight End COLDS

Stop a cold before it stops you. Take HILL'S Cascara-Bromide-Quinine. Stops the cold, checks the fever, opens the bowels, tones the system. Insist on HILL'S. Red box, 30c. All druggists.

HILL'S
Cascara - Bromide - Quinine

Third Time The Charm

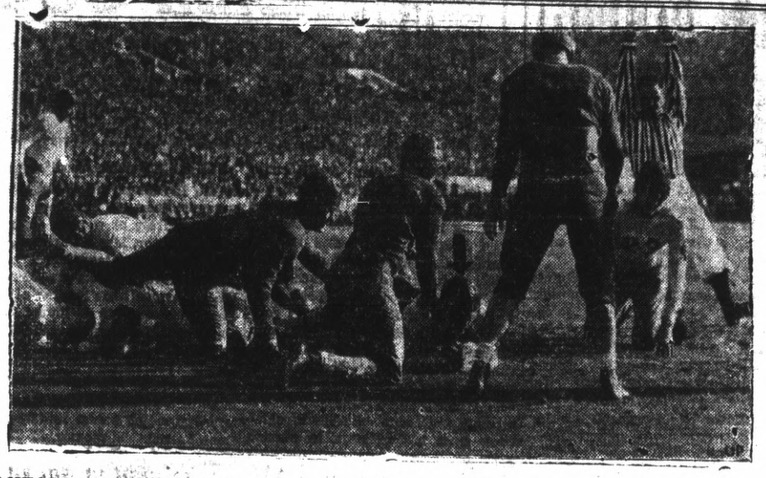

STANFORD UNIVERSITY vindicated its last two appearances in the Rose Bowl at Pasadena New Year's Day by smashing out a 7 to 0 victory over the highly favored Southern Methodist University of Texas. The lone score of the game was made by Bobby Paulman in the first quarter on a quarterback sneak and here he is as the referee raises his hands signifying the Stanford touchdown.

El Cerrito News

ALBANY PAYS FOR OUTFALL SEWER USE

A neat little check from the City of Albany to the Stege Sanitary Board in the substantial sum of $2,800 made glad the frugal hearts of the board at Thursday night's regular meeting.

This little contribution to the funds of the Stege Sanitary District is an annual affair paid for the use of the outfall sewer near the bay.

The question of the new tax situation, as it may affect the trucks used by the board in work under the direction of E. V. Belfils for the district was referred to A. G. Thompson, attorney for the board, who is to render an opinion at an early meeting.

All members and Attroney Thompson were present at the meeting Thursday evening which was presided over by Elmer Christianson, president.

BANK ALTERATIONS ARE IN PROGRESS

Workmen are busy this week tearing out the partitions and walls of the rooms in the Mechanics Bank building on the corner of Fairmont and San Pablo avenue and getting ready to enlarge the bank to approximately twice its present floor space. The rooms once occupied by a cigar store and soft drink business are to be utilized as well as the rooms that occupied the space back of that at present occupied by the bank. When completed the El Cerrito branch will be one of the finest of the Mechanic group.

MRS. WADDLE HOSTESS TO BRIDGE CLUB

Mrs. R. T. Waddle entertained the Berkeley Bridge Club Thursday afternoon at her home on Berkeley Park boulevard. Luncheon and bridge were enjoyed.

Prizes were awarded to Mrs. Ethel Peterson, Mrs. Lucy Lord and Mrs. Betty McDowell.

This club enjoys various stunts after the bridge games by way of additional entertainment and has hilarious sessions.

The next hostess will be Mrs Ethel Peterson who will entertain at the home of Mrs. Gordon Cole on Francisco street in Berkeley.

CAFE BOUGHT BY UP-COUNTRY WOMEN

The Cover Cafe on San Pablo avenue was sold this week, and is now in the hands of its new owners, two charming and capable women from the other end of the county.

Mrs. C. F. Cliff of Martinez and Mrs. Edna Tredway of Walnut Creek are the new proprietors. They have had several years' experience in the restaurant business and plan to keep the place up to its usual high standard of excellency. They will specialize in home made pies which they also expect to sell to retail trade soon, ravioli, chili, and salads, with hot bread served twice a day. The kitchen is to be renovated and remodeled and brought strictly up-to-date.

ITEMS OF LOCAL AND SOCIAL INTEREST

Little Donald McNabb, who had too much Christmas, has been ill at the family home, but is now on the road to recovery.

* * *

Young Miss Jimona Hollar contracted a heavy cold while at the sports carnival at Mineral and is confined to her home.

* * *

Mrs. Ed Crane returned from San Francisco Thursday after spending the Christmas holidays with her family there. On New Year's Mr. and Mrs. Crane celebrated their 26th wedding anniversary when they were hosts to their children, and friends at a dinner party given at a well known San Francisco cafe.

Rates Changes Proposed By Phone Company

The Pacific Telephone & Telegraph Company yesterday proposed new long distance rate schedule adjustments incorporating new service features and some rate reductions, within California in an application filed with the California Railroad Commission.

"In seeking authority to readjust our interexchange rates," said M. R. Sullivan, vice-president and general manager, "we are carrying out a established policy of rendering the greatest amount of service at the least possible cost to our patrons. In accordance with this policy, we are offering many new and valuable service features in our toll service. Our proposal will make the telephone more useful to more people in more ways."

Under the proposed plan, there will be but two rate periods for the 24 hours instead of three as at present. The new periods are from 4:30 A.M. to 7 P.M., and from 7 P.M. to 4:30 A.M. The old period from midnight to 4:30 A.M. would be done away with under the new plan. The new day period would provide a reduction in most instances, but in the proposed night rates, there is a number of increases.

DECISION DEFERRED

SAN FRANCISCO, Jan. 3.—UP—Despite the desire of the Pacific Telephone and Telegraph company to put a new long distance rate schedule into effect by January 15, Arthur B. Fry, telephone and telegraph expert of the Railroad Commission, today said there was little likelihood the commission will be able to pass on the proposed readjustments within such a short time.

The rate schedule, Fry indicated, will leave general cost to consumers about what it is now. Certain calls will be cheaper; others will be higher, the general average being maintained.

A similar plan has been submitted to the federal interstate commerce commission as part of a plan of the nation-wide American Telephone & Telegraph company to provide uniform long distance rates throughout the country.

The P. T. & T. petition was filed with the State Railroad Commission late yesterday.

Borah Liberal Plan Endorsed By G. Pinchot

WASHINGTON, Jan. 3—Indorsement of Senator Borah's announced effort to "liberalize" the Republican party was given today by Gifford Pinchot, former Governor of Pennsylvania. Borah said that the Pennsylvanian had called on him today.

"Is he favorable to your efforts?" a reporter asked.

"I think he a friendly," Borah replied, explaining that Pinchot had so stated.

WAKE UP YOUR LIVER BILE WITHOUT CALOMEL

And You'll Jump Out of Bed in the Morning Rarin' to Go

If you feel sour and sunk and the world looks punk, don't swallow a lot of salts, mineral water, oil, laxative candy or chewing gum and expect them to make you suddenly sweet and buoyant and full of sunshine.

For they can't do it. They only move the bowels and a mere movement doesn't get at the cause. The reason for your down-and-out feeling is your liver. It should pour out two pounds of liquid bile into your bowels daily.

If this bile is not flowing freely, your food doesn't digest. It just decays in the bowels. Gas blows up your stomach. You have a thick, bad taste and your breath is foul, skin often breaks out in blemishes. Your head aches and you feel down and out. Your whole system is poisoned.

It takes those good, old CARTER'S LITTLE LIVER PILLS to get these two pounds of bile flowing freely and make you feel "up and up." They contain wonderful harmless, gentle vegetable extracts, amazing when it comes to making the bile flow freely.

But don't ask for liver pills. Ask for Carter's Little Liver Pills. Look for the name Carter's Little Liver Pills on the red label. Resent a substitute. Sold at drug stores. ©1935 C. M. Co.

Savings Deposits

Made up to and including January 4, 1936, will earn Interest from January 1st.

Those desiring to transfer funds to this Bank may do so by presenting passbook at the new account window.

The Mechanics Bank

Established 1907

MEMBER OF THE FEDERAL DEPOSIT INSURANCE CORPORATION

Local Slayer Asks Parole

Robert Jackson, alias R. Butterfield, who confessed to the murder of Mrs. Lucile Howsman, formerly of 687 Ninth street, yesterday made application for parole from Folsom prison where he is serving a life term.

Mrs. Howsman was found dead in a car parked near Winehaven on November 12, 1928. Her throat was cut and her head was battered in by a hammer. Jackson, hunted by police for several days, surrendered to the late Chief of Police Dan Cox after an abortive suicide try.

Jackson was sentenced to San Quentin on December 15, 1928 and he was later transferred to Folsom.

Miller Rites To Be Held Today

Funeral services will be held at 2:30 this afternoon from the Ryan Funeral Home for the late Mrs. Charlotte Miller, aged Richmond woman who died late Thursday night.

Cremation will follow at the Berkeley crematory.

Deceased died at the home of her daughter, Mrs. P. M. Neville in Mira Vista.

JOB PROGRAM BY U. S. AFTER JULY 1 LIKELY

WASHINGTON, Jan. 2 — UP — Unemployment relief stands out today as a perplexing New Deal problem of 1936.

Means of caring for the nation's 10,000,000 jobless promises to prove a main issue for the presidential campaign.

The administration stands pledged to end the policies of its current $4,000,000,000 work-relief program.

Indications are that another job drive costing between $1,000,000,000 and $2,000,000,000 will be started before or early in this year.

Need has been mounting although New Deal officials announced complete solution of the relief problem last Dec. 1 when, with 2,500,000 needy on federal payrolls, they liquidated the Federal Emergency Relief Administration.

RESOURCES DRAINED

Depletion of individual resources which kept thousands of families off relief, is partly responsible. Winter months always increase the demand for aid.

The burden of caring for new additions to public relief rolls has been placed on states, counties and cities by Relief Administrator Harry L. Hopkins.

He ruled that the current jobs program applied only to able-bodied on the date prior to last May 1 and he demanded that local governments should take care of all "unemployables," estimated at 4,000,000 persons throughout the country.

With political subdivisions feeling a financial pinch from additional obligations indications are that the administration will have little difficulty procuring a new work-relief appropriation from this session of Congress.

UNDER PRESSURE

Senator and representatives will be put under pressure from their home states and districts to have the government assume relief activities, and pay most of the cost of caring for the nation's needy.

The $4,000,000,000 program is scheduled to end July 1. The government meanwhile will have from $750,000,000 to $1,000,000,000 left which can be used for new employment projects.

Observers believe the new relief setup will follow closely the government's present policy. There probably will be work of the quick, cheap type now financed by Hopkins and heavier construction under Public Works Administrator Harold L. Ickes.

The scope of the program, officials said, depends entirely on the ability of private industry to absorb jobless between now and July 1.

Was Dirt Under Husband's Feet

LOS ANGELES, Jan. 3—UP—Rita Carewe, Lunette actress, daughter of Film Director Edwin Carewe, was "less than dirt on the feet" of her husband, she complained today in obtaining a divorce from Le Roy Franklin Mason, actor.

She described occasions when he became so angry he banged the wall with his fist and then threatened to kill himself.

Judge Charles D. Ballard, in awarding the decree, approved a property settlement whereby the actress will receive $150 a month for five years, an automobile and certain jewelry.

Lindberghs Flee To Wales' Retreat

LIVERPOOL, Jan. 3. UP—Charles A. Lindbergh disguised himself today by wearing a hat and led his wife and their son, Jon, on a dash from their guarded hotel suite here to a country retreat near Cardiff, Wales.

The secrecy and speed of their departure by way of a rear servants' elevator, after giving the hotel only five minutes notice, caught American newspapermen off guard. British reporters abandoned the famous family yesterday and British newspapers now ignore the flier's presence.

TOOK OFF 17 LBS. OF UGLY FAT

HEEDED DOCTOR'S ADVICE

Mrs. Robert Hickey, Roseville, Calif., writes: "My doctor prescribed Kruschen Salts for me—he said they wouldn't hurt me in the least. I've lost 17 lbs. in 6 weeks. Kruschen is worth its weight in gold."

Mrs. Hickey paid no attention to gossipers who said there was no safe way to reduce. She wisely followed her doctor's advice. Why don't YOU?

Get a jar of Kruschen to-day (lasts 4 weeks and costs but a trifle). Simply take half teaspoonful in cup of hot water every morning. All druggists.

READ THE LATEST WORLD NEWS IN THE RECORD-HERALD

An Upset

THE HIGHLY touted Stanford basketball team descended into the Pacific Northwest on a barnstorming tour only to meet two upsets at the hands of the University of Washington Huskies. Here is a bit of action in the second game, won by Washington, 32 to 28. Hank Lusetti, Stanford forward, leaps high in the air to land one in the Hucky basket.

State Officials Will Help Build Ocean Shore Road

SACRAMENTO, Jan. 3—UP—To the cheers of official delegations from San Francisco, San Mateo and Santa Cruz counties, the State Highway Commission today agreed to spend $255,000 toward the cost of constructing the Pedro mountain section of the Ocean Shore highway.

Cost of the whole of the project is estimated at $320,000 which will be covered by an additional $135,000 furnished by the tri-county highway district interested in the highway. The surplus of $50,000 will be used to meet right-of-way costs.

Representatives of the three counties said they believed the necessary rights-of-way can be purchased for $40,000. Part of the route of the projected road follows the road bed of an abandoned railroad. Difficulties over rights of way have blocked the road project in the past. State support for the plan has been sought for eight years.

The Highway Commission indicated it expected the $255,000 to come from $1,700,000 in Federal funds remaining to be allocated for the relief of unemployment.

Senator Glass Paid Tribute By Borah, Robinson

WASHINGTON, Jan. 3—Senator Carter Glass of Virginia rested his gray head on his arm in the Senate today as two other veterans, Robinson of Arkansas and Borah of Idaho paid him warm tribute in commemoration of his 78th birthday tomorrow.

Since the Senate will not meet tomorrow, Democratic Leader Robinson said he deemed it appropriate to announce the anniversary today.

Borah, dean of the Senate in point of service, read from a formal text, which is unusual for him. He paid tribute to Glass as being "endowed with uncommon ability" and as enjoying the profound respect of his colleagues.

"He has had a long and notable public career," Borah said.

READ THE LATEST WORLD NEWS IN THE RECORD-HERALD

STATE TO PAY RELIEF CLAIMS IN WARRANTS

SACRAMENTO, Jan. 3.—Thousands of relief workers in California, commencing next Tuesday will have to gamble on being able to cash their pay checks.

With the failure today of State Controller Ray L. Riley to receive a single bid on a $1,902,624 block of registered warrants, announcement was made at the controller's office that relief workers will have to be paid off in registered warrants next week.

CASH SURPLUS SMALL

Whether or not the relief workers will be able to cash the registered warrants is something remains to be seen. As one official, who did not want his name used, pointed out:

"If the banks would not buy a small block of warrants totaling less than $2,000,000, why should they be willing to cash six hundred thousand small relief warrants?"

Clarence H. Smith, deputy controller, who was to conduct the warrant auction in the absence of Riley, said there is sufficient cash on hand in the treasury to pay the relief workers only through next Monday.

ACTION FAR-REACHING

Sacramento bankers said they will continue to cash regular warrants until further notice. Some owners stated they will cash warrants as long as the banks accept them.

It was pointed out that no single banking group might want to take up as much as $2,000,000 in warrants, but would be willing to cash them in small amounts for individuals.

The warrants bear 4 percent interest, but they carry no maturity dates.

Fiscal experts in the capital are inclined to believe that the refusal of the banks to bid on the registered warrants is much more far-reaching than merely as it applies to relief workers.

OTHERS AFFECTED

Should the banks fail to buy the registered relief warrants it is assumed that the same attitude would be exhibited toward other registered State warrants.

An occurrence of this character they believe, would hastily call a special session of the Legislature to clarify an acute situation.

Have The Driver C[illegible] or take your Cleaning [illegible]

BLACK'S

1300 Macdonald Ave.

Telephone Rich. 1[illegible]

THAT DOES THE JOB-RIGHT

You know what you want to say and how to say it, but if your message is not presented right it often falls below the mark. Our job printing department is at your service. Our printing experts know how to put power and push behind your message. When we produce your job you may feel confident that it is rightly done.

RECORD-HERALD

Telephones Rich. 70 and 71

RADIO

7 A. M. to 8 A. M.

KPO—Good Morning; Vaughn de Leath; Viennese Sextet; Gale Page; Beaux Arts Trio.
KGO—Edna Fischer; Art Tatum; Edward MacHugh; Finance; Breen and De Rose.
KFRC—Rise and Shine; Stocks; Rise and Shine.
KYA—Musical Clocks.
KSFO—Cuckoo Club.
KJBS—Alarm Clock Club; Clock.
KRE—Dance; U. C. Campus; Melodities.

8 A. M. to 9 A. M.

KLX—Records New York Stocks; Covered Wagon Jubilee.
KPO—Chandler; Goldthwaite Ensemble; Opening of second session of 74th Congress.
KGO—Secretary of Interior Ickes; Opening of Congress.
KFRC—Three Brown Bears; Margaret McCrae; Studio; Bess Bye; Plain Bill.
KYA—Christian Science Reading; Studio; Concert.
KSFO—Studio; Revue; Jack Hall.
KJBS—Dance; Concert.
KRE—Melodies; Records.

9 A. M. to 10 A. M.

KLX—The Shopping List; Playing the Song Market; Records.
KPO—Opening of Congress.
KGO—Opening of Congress.
KFRC—Opening of Congress; Mary Marlin; Five Star Jones.
KYA—Studio; Women's Program; Viennese Romances.
KSFO—Prayer; Studio.
KJBS—Records.
KRE—Prayer; Concert.

10 A. M. to 11 A. M.

KLX—Oakland Police Dept. Safety program; Records; Stocks; Weather; News Flashes; International Kitchen, Gladys Cronkite, director.
KPO—Menu; As Woman to Woman; Sammy Kayes' Orchestra; Studio.
KGO—You Name It; To The Ladies.
KFRC—Hostess; Opening of Congress; Morning Hostess.
KYA—Parade; Home and Style Forum; Organ.
KSFO—Studio; Homemaker.
KJBS—Studio; Organ; Dance; Songs of Romance.
KRE—Records.

11 A. M. to 12 NOON

KLX—Health School of the Air; Dance Rhythms; Your Home; Echoes of Stage and Screen.
KPO—Magic of Speech; Airbreaks.
KGO—Hobbsie; Farm and Home;
KFRC—Ted Malone; How to be Charming; Serenade; Gen. Smedley T. Butler.
KSFO—Homemaker's Club; Stuart Hamblen.
KYA—Organ; Music Makers; Scriptures.
KJBS—Dance.
KRE—Tango; Pop Review.

12 NOON to 1 P. M.

KLX—Siren; Dance Music Anita and Orosco; Musical Auction.
KPO—Soloist; Ma Perkins; Vic and Sade; The O'Neils.
KGO—Farm and Home; Agriculture; Comomnwealth Club.
KFRC—Studio; Talk on Pets; Bodek Musicale; Mark Warnow's Orchestra.
KYA—Studio; Concert.
KSFO—Stuart Hamblen; Dance Russian Ensemble.
KJBS—Hits; Dance.
KRE—Jack Bennett.

1 P. M. to 2 P. M.

KLX—Records; Martha Lee; Concert.
KPO—Betty and Bob; Sportlight Revue; Girl Alone; Betty Marlowe and her Californians.
KGO—Commonwealth Club; Helen Webster.
KFRC—Vivian Della Chiesa; Studio; Stocks; University of the Air; Tea at the Ritz.
KYA—Souvenirs of Spain; Art; Barker Frivolities.
KSFO—George Taylor's Frolic; Stocks; Pontrelli's Orchestra.
KJBS—Novelties.
KRE—Cloister Echoes; Records.

2 P. M. to 3 P. M.

KLX—Lost and Found; Records; Better Business Bureau Talk; Closing Stocks; Records.
KPO—Al Pearce and His Gang; Special with Hazel Warner; Clair Lu and Em.
KGO—Ken Sparrion's Ensemble; Organ; Benny Goodman's Orchestra.
KFRC—Al Trace and Orchestra; Buddy Clark; Nothing But the Truth; Musical Album.
KYA—Frivolities; Studio; American Penwomen.
KSFO—Eddie Albright; Jean Kent Studio.
KJBS—Better Business Bureau; records; Studio; Song Favorites.
KRE—Records.

3 P. M. to 4 P. M.

KLX—Helen Wegman Parmelee; Records;
KPO—Woman's Magazine.
KGO—Lou Rogers; Mary Small; Studio; Lee Gordon's Orchestra; Three Scamps.
KFRC—Feminine Fancies; Records Studio.
KYA—City Silhouettes; Frances Hathaway; S. S. President Van Buren Sailing.
KSFO—Bill Brokaw.
KJBS—Studio; Musical Styles; Dance; Song Novelties.
KRE—Dance.

4 P. M. to 5 P. M.

KLX—Fashions; Lillian Mitchell; Helen Wegman Parmelee; Tonic Tunes; Health Talk.
KPO—Dr. Robert H. Baker; Studio Harold Dana; Rush Hughes.
KGO—Talk by Rep. Wright Patman of Texas; Tommy Harris; For Girls and Boys.
KFRC—Edouardo Varzos Ensemble Salvation Army band; Dance; Studio; U. C.
KYA—Calling All Cars; Dance; Studio; Parade.
KSFO—Jack Llewellyn; Jack Hall.
KJBS—Dance.
KRE—Opera Echoes; Salon. Studio.

5 P. M. to 6 P. M.

KLX—Humpty Dumpty Circus; Covered Wagon Jubilee.
KPO—Irene Rich; Nuts and Bolts; College Prom; Red Nicholl's Orchestra.
KGO—Marshall's Mavericks; Tom Mix Records; Once Upon a Time Jack Armstrong.
KFRC—Stafford Sisters; Comment Broadway Varieties.
KYA—Island Melodies; Corner; Cocktail Time; Little Orphan Annie.
KSFO—Dance Hawaiianettes; Studio.
KRE—All Star Revue; Chestnuts; Lloyd Maddock.

6 P. M. to 7 P. M.

KYA—President Roosevelt's Address to Congress.
KPO—President Roosevelt's Address to Congress.
KGO—President Roosevelt's Address to Congress.
KFRC—President Roosevelt's Address to Congress.
KLX—Arlens trio.
KRE—Concert; Organ.

7 P. M. to 8 P. M.

KYA—Ernie Smith's Sports Page; Musical Moments; Foreign Legion Tales; Ask Mr. Jones.
KPO—First Nighter; Talk on Townsend Plan.
KGO—Debate between Sir Gerald Campbell and Dorothy Thompson; The Other Americas.
KFRC—Beachcombers; California Crusaders; March of Time; Strange As It Seems.
KLX—Studio; Musical Moments; World Revue.
KRE—Music of the Masters; Records.

8 P. M. to 9 P. M.

KYA—Night School program; Gold Rush Days; Pendarvis' Orchestra; Crazy Quilt.
KPO—Amos n Andy; Lum and Abner; Beauty Box Theater.
KGO—Everyman's Palace; Those O'Malleys; Coleman's Orchestra.
KFRC—Myrt and Marge; Lazy Dan; Lucas' Orchestra.
KLX—Adventures of Science; Helen Parmelee; Nvada Night Herders.
KRE—Organ; Emergency Council Speaker; Musical Mmoents.

9 P. M. to 10 P. M.

KYA—American Weekly Drama; Fiesta; Seeing Is Believing; Darrell Donnell; News.
KPO—Beauty Box Theater; Romanelli's Orchestra.
KGO—Shandor; Newman's Orchestra; Three Musketeers.
KFRC—Himber's Orchestra; S. F. Evening Schools; Cardonos Orchestra.
KLX—Nevada Night Herders; studio; Let's Go Places.
KRE—Dance Music.

10 P. M. to 11 P. M.

KYA—Walsh's Orchestra; Aeolian Strings.
KPO—Studio; Ricardo and His Violin; Fitzpatrick's Orchestra.
KGO—Pendarvis' Orchestra; Englander's Orchestra.
KFRC—News; Headlines; Master's Orchestra; Kimball's Orchestra; Young's Orchestra.
KLX—Records; Romance Reflections; Alice Blue.
KJBS—Light classics; Voice of Counsel; All Star Roundup; Echoes from the Concert Hall.
KRE—Records.

11 P. M. to MIDNIGHT

KYA—Sandman organ; Starlight Hour.
KPO—Lewis' Orchestra; Grier's Orchestra.
KGO—Organ concert.
KFRC—Vennitt's Orchestra; Dawson's Orchestra; Calloway's Orchestra.
KJBS—Dance Time; Studio; Dance
KRE—Records.

AFTER MIDNIGHT

KSFO—Midnight Vagabonds.
KJBS—Midnight Club; Owl program.
KRE—Variety program.

TOOK OFF 17 LBS. OF UGLY FAT

NEEDED DOCTOR'S ADVICE

Mrs. Robert Hickey, Roseville, Calif. writes: "My doctor prescribed Kruschen Salts for me—he said they wouldn't hurt me in the least. I've lost 17 lbs. in 6 weeks. Kruschen is worth its weight in gold."

Mrs. Hickey paid no attention to gossipers who said there was no safe way to reduce. She wisely followed her doctor's advice. Why don't YOU?

Get a jar of Kruschen to-day (lasts 4 weeks and costs but a trifle). Simply take half teaspoonful in cup of hot water every morning. All druggists.

Kidneys Must Clean Out Acids

The only way your body can clean out acids and poisonous wastes from your blood is thru 3 million tiny, delicate Kidney tubes or filters, but beware of cheap, drastic, irritating drugs. If functional Kidney or Bladder disorders make you suffer from Getting Up Nights, Nervousness, Leg Pains, Backache, Circles Under Eyes, Dizziness, Rheumatic Pains, Acidity, Burning, Smarting or Itching, don't take chances. Get the Doctor's guaranteed prescription called Cystex (Sis-tex). Works fast, safe and sure. In 48 hours it must bring new vitality and is guaranteed to fix you up in one week or money back on return of empty package. Cystex costs only 3c a day at druggists and the guarantee protects you.

TRY A CLASSIFIED IN THE RECORD-HERALD FOR RESULTS

ARE you receiving your value in cleaning?
ARE you satisfied with old methods?
ARE you in the market for a real treat?
If you are try Richmond's newest and neatest establishment
No Iron Marks — No Shrinkage
No Shine — No Disappointments
KEEP-U-NEE T CLEANERS
329 Sixth St., Lucille Cook, Prop. Rich. 334
(Formerly with Cleanatorium Cleaners)

SPY FILM TO BE SHOWN AT FOX SUNDAY

The Fox theatre will bring a gripping mystery play based on the catching of international spies, in "Rendezvous," starring William Powell to the screen tomorrow.

The picture has been likened to "The Thin Man," not only because of its element of mystery but also because of its comedy angles and the opportunity of Powell to display his talents in both departments. As a puzzle editor, drafted into the spy catching business at Washington, the star finds himself enmeshed in many complicated situations with enemy agents as well as with a charming and intriguing young lady.

Rosalind Russell is the lady and Binnie Parnes, Lionel Atwill, Cesar Romero, Henry Stephenson, Charles Granwin and Sterling Holloway are members of the supporting cast.

"A Night at the Opera," comedy of the century, starring the Marx Brothers will end its run at the Fox today.

Hollywood Film Shop

HOLLYWOOD, Jan 3.—UP—Robert Donat is waging a one-man campaign for Scotland. His platform, which seems to be based on the conviction that Scotland offers romance and adventure to the traveler, is broadcast not from the soapbox, but from the screen.

In "The Ghost Goes West," the Alexander Korda production, the persuasive Englishman offers a glimpse into the lives of a mortal and an immortal Highlander, both of whom are dedicated to the proposition that it's fun to be in Scotland.

This picture is the second comedy with a Scottish background in which this player has appeared, last season's "The 39 Steps" being the other.

Against a setting of natural beauty, photographed in the region of the Garry Firth, the story of a diffident young Scotsman and his impudent astral forbear is projected. A castle, representing the ancestral home of the Glourie family, was located on the banks of Loch Tay and rented by London Films for a period of two weeks—the time necessary for shooting the early sequences.

This set, a complicated one to photograph, shows the battlements of the castle, and long shots reveal a moat filled with water and pine trees. The massive gray walls of the castle rise 60 feet and the turreted towers and keep cover a correspondingly large area.

Seen in its original state during the first half of the film, the tower is purchased by an American millionaire and transferred to Florida, where it is completely modernized. For this phase of the action Vincent Korda, art director of London Films, erected a replica of the actual Scottish castle.

C. O. D. Cleaners
Established 1909
SUITS O'COATS PLAIN DRESSES 75c
Cash And Carry
2409 Macdonald Phone 683

Burn Dines Coal
for heat and cleanliness—other fuels, including PREST - O - LOGS.
Well rotted Sheep Manure, Special, 4 Sacks $1.00
Building Materials.Feed, - Bird Seed-and Seeds for Planting.
C. J. Lambrecht
YARD AND OFFICE
Phone 1058. Plant at end of North Seventh Street.

This delicious cheese food is DIGESTIBLE AS MILK ITSELF!

Hidden in Velveeta's richly mild Cheddar Cheese flavor are health-protective elements of *many* foods. It's wonderful for children. Serve Kraft Velveeta—in sandwiches, in cooked dishes . . . *often!*

TRY A CLASSIFIED IN THE RECORD-HERALD FOR RESULTS

The DAILY WASHINGTON MERRY GO ROUND

WASHINGTON, Jan. 3.—The hour is 12 o'clock, noon, today. Here's what happens.

The wide plaza in front of the Capitol is crowded with cars, many bearing diplomatic tags. Inside, the historic corridors of the Capitol, empty the last four months except for sight-seers, are crowded with gaping, milling throngs vainly trying to reach the gallery floors.

Admittance to them today is by card only. Police, behind roped off barricades, are courteous but firm.

Every seat in the galleries of the two chambers is filled. Many sit on the carpeted aisle steps or stand two deep against the rear walls. The usually vacant diplomatic gallery of the Senate, directly opposite the vice president's dais, is filled to overflowing.

In the reserved front row of the members' private gallery of the Senate, Mrs. Roosevelt sits surrounded by Cabinet wives, knitting and chatting. The press gallery, directly above the vice president, is packed.

On the floor of the chamber, Senators exchange greetings. Postmaster General Jim Farley smiles blandly; Secretary of the Navy Swanson throws away his thin, black stogie. On the bright-red leather covered lounges against the walls, sit the secretaries of Senators.

SENATORS

The Senate's two newlyweds, tall Tydings of Maryland, and taller McAdoo of California, shake hands and clap each other on the back.

Virginia's 77 year old Carter Glass and Florida's aged Duncan Fletcher hobble to their desks.

A page boy in short trousers moves slowly up the aisle, leading blind Senator Gore of Oklahoma with head raised high and hands feeling for the chair in front of him.

The Senate's tobacco chewers, Bulow of South Dakota, and Brown of New Hampshire, discard their quids for the auspicious occasion.

Around the desk of Illinois' J. J. Ham Lewis, a group gathers to congratulate the pink-whiskered Senator on coming out of Russia alive.

Low-browed Bilbo of Mississippi slinks into his seat with a sigh: he left his new "Dream House" in Poplarville to drive to Washington, got snowbound in Virginia, thought he might be missing when the roll was called.

Youthful Senator Nye, of North Dakota, didn't trust to the roads. He is just back from an airplane speaking trip to Tennessee.

The freshman class in the back row are sophisticated sophomores now, and resolved to do some talking. Burke, Schwellenbach, Moore, Guffey, Holt, and Minton have their old seats but a new expression on their faces.

Arkansas' woman Senator, Mrs. Caraway, still dressed in black, with a black bag tucked under her arm, slips quietly into her seat in the back row.

HOUSE BEDLAM

The Senate, by tradition, is the big attraction, although its ceremonies are no different nor more colorful than those of the House.

Because of the larger galleries in the House, the crowd is much greater. Also, the atmosphere is more informal. In the front row of the Speaker's gallery, Mrs. Joseph Byrns wears a large corsage, proudly watches her husband. Nearby, Alice Longworth, cynosure of all eyes, stares at the scene thru a lorgnette.

Unlike the decorous animation of the Senate, the floor of the House is a bedlam of noise and movement. Members dash to and fro, shout, laugh, exchange greetings at the tops of their voices. The arena looks like a huge classroom just before the arrival of the teacher.

The stroke of 12 o'clock sounds.

CALL TO ORDER

From his swivel chair on the green carpet cover dais of the Senate rises Vice President John Garner, stocky, ruddy-faced, attired in his usual dark-hued, hand-me-down business suit. At the same moment, gangling Speaker Joseph Byrns, in wing collar, frock coat and pinstripe trousers, rises from his high-backed seat on the rostrum of the House.

A hush descends on the crowded, chattering galleries. Members scurry hurriedly to their seats.

Garner and Byrns rap sharply with their gavels. Garner uses a handless knob of ivory. Byrns a sturdy wooded mallet which will be replaced many times, through vigorous use, in the months to come.

PRAYER

Rev. ZeBarney T. Phillips, chaplain of the Senate and Rev. James Shera Montgomery, chaplain of the House, offer prayer in their respective chambers.

The presiding officers order their reading clerks to call the roll. In the Senate, with only ninety-six names, this takes only a few minutes. In the House, with 435 names it requires thirty to forty-five minutes.

In both chambers the colleagues of deceased members rise to present resolutions of condolence. In the Senate, Louisiana's hoity-toity John H. Overton and Minnesota's pompadoured Farmer-Laborite Henrik Shipstead offer resolutions for Huey Long and Thomas Schall, one struck down by an assassin's bullet and the other in an automobile, both bitter enemies of the President.

In the House, the dean of the Michigan delegation offers a similar motion for Representative Henry M. Kimball, who died since the last session.

NEW MEMBERS

Swearing in of new members is next in order.

Elmer A. Benson, newly elected State Banking Commissioner appointed by Governor Floyd Olson to fill Schall's unexpired term, and Verner W. Main, rotund Republican Townsendite who won Kindall's seat in a special election, are watched with keen interest as they march down the aisles to the rostrums to sign the official register and take their oaths of office.

With these preliminaries out of the way, Democratic floor leaders offer a previously prepared resolution to hear the President of the United States.

The second session of the 74th Congress is now formally in session.

Radio Club At Busy Meeting

An enthusiastic meeting was held last evening by the Richmond Radio Club at the City Hall with Hugh Caudel, the newly-installed president in charge.

Many plans for the new year activities were discussed during the session. Eleven members were in attendance.

At conclusion of the meeting refreshments were served by Alex Trolese.

Phone RICHMOND 584
FOX RICHMOND
Direction FOX WEST COAST THEATRES
ALL SEATS 25¢ EXCEPT LOGES
Last Times Today!

Richmond Theater
RONALD COLMAN in
"CLIVE OF INDIA"
Also KEN MAYNARD in James Oliver Curwood's
"RED BLOOD OF COURAGE"
"MIRACLE RIDER No. 3"

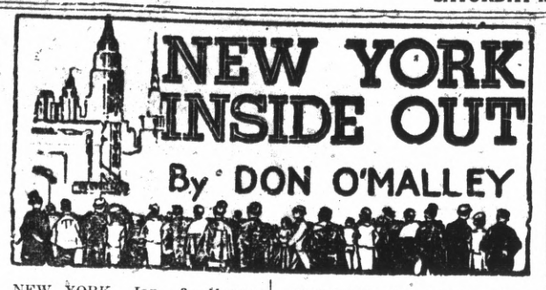

NEW YORK, Jan. 3.—Norman Bel Geddes and Max Reinhardt are having their troubles. The two are directing matters for the new play, "The Eternal Road," and in the course of events they have to get together for stage conferences. But Mr. Bel Geddes doesn't speak German, and Herr Reinhardt isn't very intimate with English. Result: sign language, with high and wide gestures.—Incidentally, the cost of this production is placed at $350,000, which makes "Jumbo" just a mosquito.—George Gershwin came back from his vacation in Mexico with a trunkful of oils he painted en route. Gershwin takes his painting seriously, and he has many canvases to show for his labors. His interest in art also extends to diligent collecting. The walls of his home are lined with examples of leading modern brushmen.—Selection of the pictures to be bought, however, is usually left to his cousin, Henry Bodkin, who is himself a painter. If you don't know what to do with your surplus New Year calendars, a New York business firm throws out a suggestion: Send them to jail! Few gifts are more prized among prisoners than calendars. The inmates don't go anywhere, but they like to keep track of the days.

* * *

SPOT—Sir Thomas Beecham will conduct the Philharmonic orchestra for the next few weeks. The jolly Englishman is a very fine musician, but he tends to enthusiastic gestures when conducting, and to see him in action is to be reminded every once in a while of a modern dance exponent.—At a concert one night, a few seasons ago, I was surprised to see Sir Thomas leading the orchestra with unusual restraint and economy of movement. I discovered, however, that it wasn't a change of method that was responsible. At the beginning of the first piece on the program, Sir Thomas had flung his arms up in a moment of abandon—and his suspenders had snapped. He had to hold on to his trousers with one hand, while conducting the piece with the other.—A man naturally has to be cautious under such conditions.

FRIBBLES—The Auxiliary Board of the Philharmonic Society, which has more than 100 members, is composed entirely of women, with Mrs. Vincent Astor, Mrs. Charles S. Guggenheimer, Countess Mercati, Mrs. Christian R. Holmes and Mrs. J. West Roosevelt the leading officers. That may explain a lot of things about New York musical life. In the balcony of Carnegie hall you see people you rarely see anywhere else. Studious looking women, who are quite young, but who give the impression of being middle-aged. Long-haired, bespectacled young men, slightly sallow. Elderly dowagers, no longer wealthy, but still insistent upon being present at cultural events. The busiest new spot on the Midway is the black-and-silver Hotel Astor cave. Richard Bennett and his son-in-law, Morton Downey, pal around together a good deal. I can explain this violation of nature's law by no other fact than that only one of them is a singer.

* * *

SNICKS—Gelett Burgess is an interesting fellow. He's the author and humorist who invented words like "blurb" and "bromide." For years he's lived in Paris, but falling dollars drove him back here, tan.

Burgess was in town only a few hours when he had already coined "huzzlecoo" and "dudism." The first means any tete-a-tete or intimate conversation; the second describes the flowery, nine-dollar adjective style of writing. Burgess should get a government subsidy.—Margaret Rawlings, the English actress starred in "Parnell," is delighted over her success, but she is unhappy over the problem of getting her favorite cheap brand of English cigarette delivered from home. Can't she read our ads?—Private detectives in town are nursing a grievance because the regular police won't give them the proper respect. The old Keystone comedy influence. — If proof is needed, take the word of local cab drivers, hotel clerks, bartenders, florists and telegraph messengers: Prosperity has returned to Manhattan.

Wife Sues For Child's Support

MARTINEZ, Jan. 3— Claiming that the defendant, her husband, is indebted to her to the extent of $478.11 for necessary expenses for support of a minor child, Mrs. Gertie M. McDonald filed suit in superior court here today against J. G. McDonald.

She charges that within the past two years her husband became indebted to her to the extent of $628.11 for expenses for support of the child and that McDonald has paid only $150 of the amount.

The money became due from December 14, 1933, to April 1, 1934, and from November 8, 1934, to date the complaint alleges.

Kurt Hastings, secretly known as the Silver Moth, who makes a business of dangerous adventure, is persuaded by a stranger to take a mysterious packet of documents from Rome to Cairo. He succeeds with difficulty in delivering the packet, as instructed, to Mr. Bruce Dalson's secretary in Cairo. He then hastens to his sister, Christine Masters, who has written asking him to come to her at Kom-el-Ahdar, near Cairo. He finds a strained situation among the Europeans there and Christine deeply worried over attempts being made on her husband's life. Through a beautiful woman, Sonia Andrews, whom Kurt has met on the boat, Kurt learns that all of them in Kom-el-Ahdar are engaged in a big secret enterprise and that someone, through greed and ambition, is trying to get sole control, having already caused the death of three persons.

CHAPTER XX

HE LEFT her abruptly before he could change his mind and stay. It was past seven and he expected to find Grey already home but when he arrived he was met by Christine in the hall. She had been waiting for him.

"We're dining alone tonight," she said. "Grey had to go out."

Kurt nodded and waited for her to go on. He thought she had something more to say but she merely added that dinner was ready when he was, and Kurt hurried to prepare.

"You were with Sonia this afternoon?" Christine asked hesitantly when they were seated at table.

"Yes."

"Did—did she have anything to say?"

"Not much." Kurt smiled. "Why?"

"Bruce Dalson is here. That is why Grey had to go out."

"Dining together?"

"Yes, but why did he come?"

"Dear child, how should I know? Doesn't he ever come on business?"

"Yes, but he was here only six weeks ago. He never comes so often."

"Well," Kurt sighed, "why don't you ask him?"

"I did."

"You did?" Kurt exclaimed surprised.

"Yes, he came to the house this afternoon."

"Well, what did he answer?"

"Nothing."

KURT devoted his attention to his roast pigeon for a moment. Finally he said, without looking up:

"I thought you didn't know Dalson very well."

Christine flushed.

"I—I do know him in a way. It was he—who told me to——"

Kurt placed his knife and fork carefully down on his plate and stared at his sister.

"So," he said coldly, "it was Dalson who gave you the idea of writing to me?"

Christine nodded miserably.

"Are you angry, Kurt?"

"No, not angry, just puzzled. Why didn't you tell me before?"

"Because I—I couldn't."

"And to-day," Kurt asked sharply, "he gave you permission to tell me?"

"Yes."

"Why did he suggest you write to me?"

"I don't know, honestly I don't. Just a friendly thought, I guess."

"But you believe he has ulterior reasons," Kurt grumbled. "He asked you not to mention him to me. Didn't you think that rather strange?"

"Yes, but everything is so strange," she faltered.

"Rather," Kurt agreed sarcastically. Then his eyes softened. "Don't be upset, Chris. I don't blame you."

SHE smiled at him gratefully and led the way to the living room. There was some delay, however, before Mohamed brought the coffee. He excused himself by saying that he had been called down to the street by a friend. Christine dismissed him abruptly.

"You can't break them of gossiping endlessly," she said with a sigh.

Kurt nodded idly. He was so engrossed in his thoughts that Christine had finished her coffee before he had touched his. Then it was cold and he didn't bother to drink it.

"Would you mind if I go to bed? I'm bound to wake up when Grey comes in and I'd like to get a little sleep first."

"Of course."

Kurt was not displeased to be alone. He picked up a book and settled himself comfortably on the sofa. It was midnight when he finally decided to turn in. Grey had not returned. Kurt felt restless and curious about the interview with Dalson. He wondered whether Sonia would be present.

It must have been one o'clock by the time he got into bed and turned out the light. He fell asleep thinking of Sonia but it was a troubled sleep and he tossed and turned in his bed.

HE WAS never quite sure what awakened him although at the time it seemed to him that a door had closed out the lay in bed uncomfortably alert. Probably Grey had come in he thought and listened idly for familiar sounds but the house was completely silent.

The silence was curiously oppressive to him. He switched on the bed lamp and glanced at his watch. It was just past three-thirty. Undoubtedly it had been Grey's return which had awakened him but following an impulse he slipped out of bed and into a dressing gown.

He opened his door quietly the light from his room making a narrow pathway into the darkness of the hall. Everything was perfectly still and yet Kurt had the sudden and disagreeable sensation that he was not alone in the hall, that someone was watching him in the shadows.

Cursing himself for his stupidity in leaving the light on in his room he switched it off and stood motionless listening. Moving noiselessly in his bare feet and keeping close to the wall he edged around to the hall light. His hand hesitated for a second on the knob. Then he turned it and there was a blaze of light. The hall was quite empty.

Kurt hesitated. He still felt that he was not alone and yet he could see no one and there was nowhere a place. He bit his lips impatiently. Surely it was not possible that his nerves were playing tricks on him to this degree. There was no one in the hall—now but what about the big glass doors that led to the balcony? It would have been easy enough for the intruder to have slipped through them and be there still.

Kurt put out the light and moved softly towards the balcony. As his hand touched the knob he heard the padded sound of someone running in soft slippers.

(To be continued)

Clubs Lodges Society

F. H. WESTWOODS ARE HONORED ON ANNIVERSARY

Mr. and Mrs. C. F. Westwood, of 3510 Esmond avenue entertained recently at the Civic Center clubhouse in honor of the golden wedding anniversary of Mr. and Mrs. F. H. Westwood of Martinez, former local residents. The affair was a complete surprise to the honored guests. Dinner was served to 49 relatives in attendance.

Many beautiful gifts were presented to the couple. The host and only son, C. F. Westwood, made the presentation.

Mr. and Mrs. Westwood have three children. Their two daughters, Mrs. H. H. Hebrard, of Stockton and Mrs. B. W. Gwaltney, of Martinez, and their son C. F. Westwood were all present with their families.

Mrs. Westwood's sisters, Mrs. Hattie Kellogg of Oroville, Mrs. Gene Townsend of San Francisco and Mrs. Gold and her husband from Quincy, were also present.

Mr. Westwood's side of the family was represented by Mrs. Kate Westwood and Dana Westwood of Oakland. The nieces and nephews present were Mr. and Mrs. George Onyett of Gridley, Mr. and Mrs. Eugene Mooney of Oroville, Mr. and Mrs. Donald Townsend and Mr. and Mrs. Tony Lombardo of San Francisco.

Other relatives present were Mr. Gene Hebrard, Misses Evaline, Geraldine and Yvonne Hebrard of Oakland. Mrs. Westwood's dear friends, Mrs. Nina Springer and Mrs. Anna Woodford of Oakland, also came to wish her happiness. Other friends dropped in later in the evening.

MRS. HAMPTON IS HONORED BY CIRCLE 2

Mrs. Annie Hampton, president of the General Ladies Aid Society of Wesley Methodist church was honored guest of Circle No. 2 of the Ladies Aid Society at a meeting held yesterday at her home at 140 Ninth street.

The Circle presented Mrs. Hampton with a lovely gift.

Mrs. Myrtle Dickinson presided over the business meeting. A quilting day was planned for the future.

LOUIS E. DAVIS BAIL BONDS
Day or Night Service
Telephones: Templebar 2792, Thornwall 4127
EL CERRITO California

WE DO DAMP WASH
16 LBS. FOR 49c
8c for each additional lb.
Try our family dry wash service. Flat pieces ironed. Wearing apparel dried, lb. 8c
Out of this service we will finish shirts for only, additional 12c
Richmond Steam Laundry
526 Ripley Phone 612

Quick

BARBARA STANWYCK, movie star, on the stand as she testified to obtain a divorce from Frank Fay, film actor, in a Los Angeles court. Miss Stanwyck was on the stand only for five minutes. The judge granted her a divorce and custody of her 3 year old adopted son.

Whats Doing Here Today

DAUGHTERS OF JOB meeting today at Masonic hall.

BEACON CHAPTER Order of Eastern Star meeting tonight at Masonic hall.

LADIES AID OF M. E. CHURCH PLANS EVENTS

Members of the Ladies Aid Society of the First Methodist church were entertained yesterday at the home of Mrs. Chloe Childs for a business and social session.

Mrs. C. E. Adams, the vice president, presided over the business meeting. Plans were made for a pot-luck dinner to be served January 14 and for a luncheon to be held some time during the month.

Rev. R. H. Walsh, the pastor, attended the session and addressed the ladies.

Refreshments were served at conclusion of the meeting.

Industrial Brokerage Company
LOANS $10 TO $60
QUICKLY AND CONFIDENTIALLY
NO SECURITY—NO INDORSER
404 American Trust Bldg.
311 TENTH STREET
Phone Richmond 417
FOR IMMEDIATE SERVICE

Officers For Dewey Groups Are Installed

Admiral Dewey Camp of United Spanish War Veterans and Admiral Dewey Auxiliary last night installed officers at joint ceremonies held in the Memorial hall.

George Marshal, of San Francisco, past department commander was installing officer for the post while Otto A. Poulsen, retiring commander of the organization acted as master of ceremonies.

Following the camp installation, officers for the Auxiliary were seated. During the intermission, vocal selections were presented by Elza Gilreath Calfee, accompanied by Emil Esola.

After the meeting a banquet was served by a committee from the Camp, headed by Robert Benton and by Caroline Frazer, Lucille Kister, Alice Robbins, Edith McCarthy, Hazel Rhoades, Laura Benton and Clara Bradshaw of the auxiliary.

Officers installed for the camp in the presence of hundreds of visitors from eastbay cities, included:

C. C. Kratzer, commander, succeeding Otto Poulsen; C. C. Marley, senior vice commander; Joseph Leber, junior vice commander; O. A. Poulsen, trustee; Thomas Strain, officer of the day; Thomas Dunleavey, officer of the guard; J. E. Robbins, board of trustees; Jack Kovec, allied council delegate; William Avery, Eastbay vicinity council delegate; Henry Stearns, chaplain; J. E. Robbins, quartermaster, and J. T. McCormac adjutant.

Those installed for the Auxiliary were: Mrs. Pearl Johnston, president, succeeding Mrs. Bessie Poulsen; Mrs. Hazel Rodas, senior vice president; Mrs. Alice Robbins, junior vice president; Mrs. Ann Marley, chaplain; Mrs. Della Yates, patriotic instructor; Mrs. Georgia Kratzer, historian; Mrs. Lucille Kister, conductor; Mrs. Cora Rogers, assistant conductor; Mrs. Emily White, guard; Mrs. Emilda Kister, assistant guard.

BETROTHAL OF LOCAL COUPLE IS ANNOUNCED

The betrothal of Miss Dorothy Wiltz to Edward Faust was announced recently at a party held at the Wiltz home.

Cards were played during the evening with prizes going to Bob Peters, Patricia Winchcole and to Mr. and Mrs. Andrew Peters.

Those present were: Misses Argene Soward, Patricia Winchcole, Freda MacGregor, Marjorie Shurtleff, Mrs. Andrew Peters and the hostess, Miss Wiltz; Messrs. Halbert, Glover, Thomas Ryan, Bob Peters, Frank Merideth, Andrew Peters and Edward Faust.

Both young people are graduates of Richmond high school. Miss Wiltz is a member of Jobs Daughters bethel No. 15 of Richmond. She is the daughter of Mr. and Mrs. Martin Wiltz, Standard Oil Tank Farm. Faust is the son of Mr. and Mrs. William A. Faust, 539 Fifth street.

No date has been set for the wedding.

STEGE LADIES SOCIETY HAS ALL-DAY MEET

An all-day meeting was enjoyed by members of the Women's Society of the Stege church yesterday at the church parlors.

Luncheon was served at noon and a business meeting was held with Mrs. Ethel Gundry, the president, in charge.

Plans were made for a Valentine party to be held in February. A program is planned.

A tea will be served at the next meeting on January 17.

Pay Cash
FOR THAT NEW CAR
Automobile Finance Department
Special rates on new Fords
Plymouths . . . Chevrolets
MECHANICS BANK
RICHMOND

Charges are Moderate

It is well to remember that a beautiful mortuary does not mean high prices, as this firm proves. With all the refinements and comforts to be found here, charges are never higher than the smallest incomes can easily afford. By including everything in one plainly marked price, we have made it possible for every family to make an appropriate selection without financial hardship.

WILSON & KRATZER, Mortuary
Bissell at Seventh Street Phone Richmond 113
RICHMOND
Lady Attendant. Ambulance Service

Preparing

MRS. ETHEL BURKHARDT ARNOLD, former amateur tennis star, who recently turned professional, as she practiced on the Palace of Fine Arts courts in San Francisco, preparatory to leaving for the East Coast, where she will make her professional debut.

Thank You

To the Record-Herald:

The Nul Club of Beacon Chapter, OES, wish to thank the Record-Herald for the courtesy and co-operation extended to them the past year, and wish for them a very Prosperous New Year.

NELLIE B. DAY, President.
ADA B. KINNEY, Secretary.

To the Society Editor, Record-Herald

Dear Sir:

The Missionary Society of Grace Lutheran Church wishes to thank you for the courtesy and co-operation extended to it during the last year.

Wishing you a very happy and prosperous New Year.

MRS. A. BOWEN, President.
MRS. CHARLES DREXEL, Secretary.

Record Herald,
Richmond, Calif.

Gentlemen:

The Richmond District Court and the member clubs of the Richmond District, California Council of Dads' Club wish to express to you our appreciation for the publicity accorded the Council and the member clubs through your paper. We feel that the cooperation of the Richmond Record-Herald has been a big factor in the success of the Dads' Club movement in the Richmond District.

Wishing the Record-Herald and all those connected with the paper a happy and prosperous New Year,

I am

Yours very truly,
LES SOUTHER,
Secretary, Richmond District, Calif. Council of Dads Clubs.

OFFICERS OF LOCAL REBEKAH LODGE SEATED

A record crowd of visitors last evening witnessed the installation of officers for Richmond Lodge of Rebekahs at a meeting held in the Odd Fellows hall.

Orva Beam, deputy president of District No. 42 and her officers, installed the officers for the local lodge. Special guests of honor at the ceremonies were members of the Theata Rho Girls Club.

The new officers are: Rose Rodgers, noble grand; Mary Lee Reynolds, vice grand; Marian Clarenback, warden; Maude Muller, conductor; Edith Faust, chaplain; Bertha Taylor, musician; Miriam Phillips, right supporter to the noble grand; Ella Smith, left supporter to noble grand; Bessie Reynolds, right supporter to vice grand; Eva Sanders, left supporter to vice grand; Anna Fidler, inside guardian; Ethel Fahey, outside guard; Margaret Shea, recording secretary; Madge Argetsinger, financial secretary; Mary Bonham, treasurer.

Ida Mae Ross, retiring noble grand, was presented with her past noble grand's jewel and with a beautiful set of silver. All of the retiring officers received gifts.

Dancing was enjoyed at conclusion of the ceremonies.

On the committee for the evening were Mrs. Madge Argetsinger, Mrs. Rose Rogers and Mary Lee Reynolds.

MIRAMAR IS ENTERTAINED AT PROGRAM

A New Year's party was enjoyed last evening by Miramar Chapter, Order of the Eastern Star at a meeting held at the Masonic hall.

The affair opened with a 6:30 pot-luck dinner served under the direction of Mrs. Lola Faurot, and her committee.

A business meeting was held with Mrs. Irma Griswold, the worthy matron and J. C. Hitchcock, the junior past worthy patron, in charge.

Plans were made for a surprise rich program which will be held next meeting night—January 17.

A program was presented under the direction of Mrs. Virginia Bryant at conclusion of the meeting.

John Williams entertained with violin selections; Janet Grahame gave readings and Helen MacIntosh gave vocal selections, accompanied by Mrs. Fay Hislop.

W. O. M. LODGE SERVICE CLUB HAS SESSION

Mrs. Nellie LaLonde was hostess yesterday to the Social Service Club of the Women of the Moose for a business and social session. Edna Mason presided.

Mrs. LaLonde reported on the trip made to the Sunshine Camp recently. The ladies took jams and jellies to the camp. Edna Mason told of the distribution of Christmas baskets to the needy.

At the business meeting sewing was accomplished and plans were made for the bazaar to be held in the Fall.

An invitation was received from the San Francisco chapter to attend open house ceremonies on January 12.

On January 8 the lodge will hold its meeting at WOW hall. A whist party will be enjoyed.

NELLIE HAY, K. FRANCISCO ARE MARRIED

Mrs. Nellie O. Hay and Kenneth G. Francisco were quietly married at a ceremony held New Year's eve at the home of Mrs. F. T. Brown, daughter of the bride, at 252 Thirteenth street.

Rev. J. Irving Rhoades officiated at the ceremony.

The bride was attended by her two daughters, Mrs. F. T. Brown and Mary Gilmore. Frank T. Brown was best man.

Other guests at the wedding were R. E. Plouy and Jacqueline and Clifton Gilmore.

Francisco is employed by the Ford Motor company. The couple will live in Richmond.

NOBODY UNDERSELLS SHAW IF HE KNOWS IT
U. S. TIRES Macdonald at 23rd

Automotive Service
GAS And ELECTRIC WELDING
PUIM BROTHERS
2325 Macdonald Avenue
Auto Repairing and Welding Works — Gas and Electric Portable Welding Machines

READ THE LATEST WORLD NEWS IN THE RECORD-HERALD

WRIT ALLOWS ATTORNEY TO CONDUCT CASE

SAN FRANCISCO, Jan. 3.—UP—George B. Harris, defense attorney who received a court citation from Superior Judge Daniel Deasy yesterday, today returned to his work of pressing the suit of George K. Ford, San Francisco attorney, who is seeking $125,000 of the $1,000,000 Flood estate award to Mrs. Constance May Gavin.

Harris resumed his place in court under a writ of habeas corpus, with the citation still pending. His freedom was granted in a conference in the judge's chambers.

Representing co-defendant Eugene Aureguy, special investigator employed by Mrs. Gavin, Harris participated in questioning Ford who was placed on the stand to refute some of Aureguy's testimony.

Ford denied Aureguy had told Mrs. Gavin the investigator would hire and fire attorneys. Ford said it was understood he was not to try the case alone and that it would be advisable to wait until Judge Buck of San Mateo had retired from the bench before going to trial.

Theodore Roche, attorney for the Flood estate, testified before Ford and said $20,000 of the $1,000,000 settlement had come from bequests to orphanages and churches made by the late James L. Flood, who Mrs. Gavin said in her suit was her father.

READ THE LATEST WORLD NEWS IN THE RECORD-HERALD

Townsend Aide To Debate With Crusader Chief

SAN FRANCISCO, Jan. 3.—UP—Announcement by Dr. F. E. Townsend in Long Beach today that he had designated Louis Martins, close friend and supporter, to debate the merits of the Townsend old age pension plan with a representative of the California Crusaders, was received jubilantly by Samuel J. Hume, regional director of the Crusaders.

Hume said he would prefer the debate to be with Townsend personally but that the substitute will be met at any time and place that is mutually agreeable.

The Crusaders have charged that the Townsend plan, if adopted, would bankrupt the nation. The organization challenged Townsend to a debate several days ago.

"There may be a pension plan that will work," Hume said, "but it is not the Townsend plan."

Doug Fairbanks To Return Home

HOLLYWOOD, Jan. 3—Douglas Fairbanks Sr., has ordered his dressing romms prepared for occupancy. This means, said studio (United Artists) officials, that Fairbanks will shortly arrive to make a new moving picture (Marco Polo). Fairbanks is expected here January 10. His private bungalow on the studio lot is being refurnished.

Vocal
"Art Whistling"
Piano Instruction
J. EDNA STAHL, Music Studio
2317 Garvin Ave. Phone Rich. 1097J

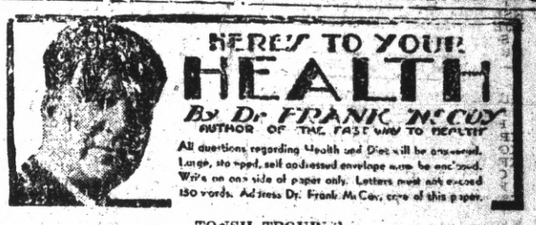

TONSIL TROUBLE

The tonsils are lymphoid structures and are easily seen upon opening the mouth and saying "Ah!" These small, pink, lean-shaped masses lie on either side of the soft palate and should remain perfectly healthy throughout life. Every infant is born with a pair of sound, normal tonsils and if right habits of living were observed, diseased tonsils would become very rare. In childhood the tonsils are much larger than later and it is likely that they do their most important work during the period of childhood. The tonsils are a part of the defense system of the body, their chief function being to combat infection. They might be called the watch-dogs of the throat.

When it is necessary for the tonsil to screen out an abnormal quantity of waste material, it will respond by enlarging its working capacity. It will increase in size to handle the extra work. The tonsil which is enlarged is by no means a diseased tonsil and surgeons now agree that the enlarged tonsil should be left alone. Enlargement merely means that the tonsil has changed to meet an emergency as it exists. As a matter of fact, the enlarged tonsil is the one most easily returned to normal. In time, the tonsil may break down through continual overwork. Instead of destroying the bacteria which come to it, it may lose its resistance and become infected.

The most common cause of either enlarged or diseased tonsils is incorrect diet. The child fed on an excess of starches and sugars, to the exclusion of other kinds of food such as vegetables and meat, is the child most likely to develop tonsil disorders. The same dietary deficiency which throws too heavy a load on the tonsil will also produce the decayed teeth which so often accompany "sick" tonsils. The primary cause of diseased tonsils is a systemic cause, a cause arising from a faulty diet.

Cutting out the tonsils does not remove the underlying cause—it can not possibly remove the cause which brought about the diseased tonsil in the first place. There is a reason why tonsils become swollen and inflamed, why they discharge, why they become "ragged" from chronic inflammation. That reason is found in the factors of living which affect the health of the whole body. The tonsils bear the brunt of the attack simply because of the kind of work they do. It is as logical to expect the tonsils to suffer first as it is to expect that in case of war, the soldiers who defend the front-line trenches will be injured first. The tonsils are on the front-line defense system of the body. It is their business to protect you as long as they can.

The logical treatment of tonsil disorders is to first cleanse the blood stream of accumulated impurities. That is the sensible treatment. The desired result will be accomplished most rapidly if the patient is placed on the fast. It then becomes necessary to place the patient on a more careful diet, omitting the starches and sugars for a limited time. With the dietetic treatment, it is important that the patient secure enough exercise, fresh air and sound sleep. The skin elimination must be increased by daily baths and particular attention must be given to overcoming sluggish intestinal elimination. Tonsils become sick because of faulty habits of eating, exercising, and eliminating and are returned to health when these habits are changed and better ones put in place of them.

Those desiring additional information are welcome to write to me in care of this newspaper. I will be glad to answer any question you may wish to ask, and to send you an article. The article for adults is called TONSIL TROUBLE and the one for children is SAVE THE TONSILS. With your letter enclose one large, self-addressed envelope and ten cents.

QUESTIONS AND ANSWERS

(Orange Juice for Baby)

Question: Mrs. G. E. H. writes: "How much orange juice should I give my baby who is taking 8 ounces of milk each feeding, four hours apart?"

Answer: You do not tell me the age of the baby, so it is difficult to be definite about the amount of fruit juice to be given at a time. A baby 7 months old will be taking 1 or 2 teaspoonfuls of orange juice before the milk feeding. If the baby is constipated, try giving extra orange juice, using 1 or 2 teaspoonfuls at a time, in between the milk feedings.

(Perspiration)

Question: Miss G. C. writes: "How can I check perspiration in certain areas, such as underarm perspiration?"

Answer: The best way to check this type of excessive perspiration is to induce a good general perspiration all over the body 3 or 4 times a week. Do this by wearing a heavy sweater and walking vigorously. When all the sweat glands are active this seems to reduce the perspiration in a given region.

(Eyes Bloodshot)

Question: Nona Y. inquires: "What makes the eyes have a bloodshot appearance? Sometimes they look so red you would suppose I had had no sleep for a week."

Answer: Over-use of the eyes at close work may induce sufficient eye strain to produce a bloodshot appearance; however, in many cases, the same symptom will result from a disturbed digestion. Make sure that the digestion is good, keep the intestines functioning normally, and also avoid straining the eyes through close work under a faulty light. If the bloodshot appearance continues, have the eyes examined to see if you need glasses. If the eyes feel tired, applying a cold compress may help.

BACK HOME AGAIN

By Dodd

OUR—OWN—DAILY—MAGAZINE—PAGE

YOUR GOOD HEALTH

Value of Deep Breathing Is in Aerating the Blood Stream

By CLAUD NORTH CHRISMAN, M.D.

THE children who romp and play and the big folks who indulge in judicious exercise are the better for their activity, because of thus stirring the lung tissues into health and vigor, and of exposing all the blood stream to a general aeration. It is this process that changes the blood stream from the dark red venous flow that returns after making the circuit of the body to the bright red arterial blood that pours back into the heart after its bath of fresh oxygen in the cells of the lungs.

DR. CHRISMAN

When we talk about the breath of life we mean that without this continuous process we could not have life. It is the essential process of remaining alive. But there are many additional benefits and comforts that may be secured through deep breathing that should not be overlooked.

Perhaps the first is the matter of improved posture. The rhythmic filling and emptying of the chest or thoracic cavity lifts the shoulders and strengthens the chest muscles. The exercise affects the carriage of the head upon the neck, the angle of vision and, to at least a slight degree, the delicate balance of the ear mechanism.

Of course, the intake of fresh oxygen into the lungs is like throwing another log on the fire. The heat of the body is increased and the factor called our kinetic energy is stimulated.

Need the Added Fire

When these sharp winds come upon us suddenly we need this added stoking to the inner fires almost more than we need additional clothing. There is nothing that will subdue and overcome a feeling of chill and oncoming cold like a definite effort to deepen the act of breathing.

When you feel little crinkles of cold like tiny icicles trailing up your spine try straightening up, holding up the head, and breathing the lungs full of air to the point of bursting. If they seem cramped, try flailing the arms about or walking on tiptoe, as if reaching for more air.

You will be rewarded by a comforting sense of warmth, and a feeling of helping to rout a possible cold.

Did you ever feel as if you just couldn't keep from yawning? That's just oxygen hunger brought on by weariness or weakness or sleepiness. Try filling the lungs full to the top with fresh air.

Go to the open window, if possible, and get really fresh air at a different temperature. The terrible strangling cough that sometimes overcomes you, especially in a crowd, can usually be controlled in the same way. The breath must be full enough to fill the upper bronchial tubes and be held until the throat muscles distend.

Helps Muscular Action

It may make you red in the face, but so does a spasmodic fit of coughing, and the remedy isn't so noisy. Many forms of pain are due to minor muscle spasms which can be straightened out of their kink by full breathing.

It is just like blowing the wrinkles out of a paper bag by breathing it full of air. Many kinds of gall bladder and liver distresses are due to blocking the secretions by congestion. Filling the lungs with air until the entire diaphragm is lifted and rubbing the affected area gently will often assist the circulation to clear out the congestion.

Anyway, it relieves the organ to lift the surrounding pressure and let it move, just as we shift our limbs when they tire.

Our general tendency to ride instead of walk, sit instead of stand, allows the contents of the abdoman settle into a mass. Often fatty tissue builds up around these organs, interfering still more with any change in position.

Deep breathing, particularly if accompanied by voluntary exercise of the outer abdominal muscles, will stir the "innards," aid them in their normal functions, and make a marked difference in one's general comfort.

Short Cuts

Spinach omelet, made with left-over spinach, is a nutritious and satisfying dish for lunch. Chop the spinach fine and heat it slowly. Then mix with beaten egg to which salt and pepper have been added, frying in butter.

* * *

Veal cutlets are made more savory if spread with a little mustard before being dipped into beaten eggs and crumbs.

* * *

To whiten a pastry board, let it soak for a few minutes in warm sudsy water. Then scrub well, using a good cleansing powder. Rinse and wipe dry.

* * *

When you choose peas, be sure that the pods are green and well filled. Fresh pea pods snap when broken.

Profiles For Today

Colby M. Chester Takes Hutton's Job

By TALBOT LAKE

THE new line-up at General Foods since the resignation of Edward F. Hutton as chairman of the board, finds Colby M. Chester in the important seat as head of the tremendous cereal and canned goods company. However, the policies of the organization are not likely to undergo any great change for both Hutton and Chester are decidedly on the conservative side, and do not subscribe to the working methods of the New Deal.

Mr. Chester is the son of Rear Admiral Chester, and his upbringing, as a member of a military house, probably served him in good stead when it came to regimenting his business mind.

In 1919 Chester became treasurer of the Postum Cereal Company, which later became General Foods. His interests widened in many other corporations and he holds many directorates.

Mr. Chester suggests the need for a national campaign to emphasize the social and economic stimulus due to big business. This bit of introspection, perhaps unusual in the upper reaches of business enterprise, is characteristic of Mr. Chester.

Born at Annapolis, in 1877, he was graduated from Yale and the New York University Law School. Part of his early career as a lawyer was spent in the office of Charles Evans Hughes. He made a distinguished success as a lawyer, and this opened the doors to his business career. He is handsome, clean-shaven, ruddy and vigorous—the archetype of the successful business man of the advertisements. At Greenwich, Conn., where he has a beautiful estate, he is town moderator and participates actively in civic affairs

Novel Apple Dish

This is a favorite dish of Cecil B. De Mille. Pare and core 4 medium sized apples and boil slowly in a syrup made from 1¼ cups sugar, 2 cups water, ½ teaspoon cinnamon and ⅛ teaspoon nutmeg. When the apples are tender, remove from the syrup to cereal dishes and fill the centers with cooked oatmeal or whole wheat cereal. Serve with cream.

DRESSY

This daytime dress by the simple fastening of the sleeves at the shoulder becomes transformed into a dressier costume. Wide multicolor bands lining the long full sleeve are thus revealed, as shown in the insert.

Guide to Charm

Beauty Needs Special Care To Be Fresh

By JACQUELINE HUNT

THE approach of the new year always makes us good-resolution conscious. Not that we are not always making good resolutions, and then breaking them because the incentive has changed or disappeared! We are!

But I do hope every woman who has a good husband, a family of adoring children, or someone who cares a great deal about her will make some beauty resolutions for the coming year and keep them!

The tiniest child reacts to beauty. Men are inspired by it, and you yourself become lovelier, kinder, and happier by knowing someone thinks you are the prettiest girl in the world, or that you have the sweetest voice, or the nicest complexion.

Every woman has within her this grand passion for beauty. Why, then, are you so quick to drop the necessary treatments that will help you attain this end—after the first burst of enthusiasm? Because you think the attainment of beauty is such a difficult, mysterious thing that it is beyond your reach.

MISS HUNT

Great things are always simplest. Great poems are simple ones that speak to the heart; great portraits are those so honest and simple that all who can see can understand and they live long after the poet or the artist who created them has passed away.

And so it is with beauty! Beauty may begin with something so simple as washing your face. There are no skin flaws, no matter how serious, that will not be improved by the correct use of the commonest and simplest cleansing agents—soap and warm water.

How do you wash your face? We might as well review your present beauty habits and the correct ones before you formulate your list of New Years' resolutions.

To wash your face properly you need a bowl of warm water—soft water if it is available—a bland complexion soap and a complexion brush or rough wash cloth. In the past few years the complexion brush has become practically a necessity, and you will understand the reason once you have used one.

You need a thick lather really to cleanse the skin, and it should be applied with a rotary movement, up and out. Start with the neck and scrub it thoroughly, front, sides, and back. No face can be clean if the neck isn't. Then work up and out from the chin to the ears, around the nose, and across the forehead. The chin needs special scrubbing.

If you use a complexion brush do not try to cleanse too close to the eyes, but use a wash cloth in this region. Rinse thoroughly in tepid water and finish with cold.

Tomorrow, I want to tell you more about the use of the complexion brush, since its use is so essential to the flawless skin.

Beauty Tips

QUESTION: "I am considerably overweight, but due to my health, my doctor advises against reducing. Can you tell me what kind of dresses I should wear to appear more slender? My skin is also muddy and unattractive. What kind of powder should I use? How should I arrange my hair? It is long at present. Should I have it cut?—Mrs. Behle."

Wear simple tailored dresses and suits with long, straight lines and center-front or diagonal side closings. If you wear belts, choose narrow ones. The coat dresses and shirtwaist dresses should be flattering to you.

Your skin is probably oily and the pores clogged. Try cleansing with a complexion brush, soap and water that is quite warm. Rinse and follow by patting vigorously with a pad of cotton soaked in *cold* astringent. Use a circulation cream or mask once a week to stimulate and clear your skin.

Your coiffure is a matter of choice. You can take your hair smoothly off your forehead and pin the ends into a classic knot if it is becoming to you. Otherwise, have your hair cut and shaped to your head. Avoid fullness at the sides if your face tends to be round—and avoid center parts. Soft waves that lie close to the head, a high side part and flat, sculptured ringlets should be most becoming.

Egg Nog

Separate 10 eggs and beat the yolks until thick. Beat in 1 cup sugar and gradually add 2 cups cognac brandy and ½ cup Jamaica rum, beating constantly. Beat in 2 quarts rich milk, then fold in 2 cups cream whipped and the egg whites whipped until stiff but not dry. Pour into glasses and top with nutmeg. This makes 12 servings.

Svelte Lines

For those who prefer slenderizing lines, this black crepe formal, worn by Valerie Hobson, film player, is most flattering. It has a square neck of silver and white metallic with two jeweled clips in the corners.

Sleeved Evening Mode Wins Favor for Dressy Affairs

By IRENE VAIL

New York—The evening models in a recent collection give significant prominence to types based on the sleeved evening mode, but which are emphatically formal in character, by reason of rich fabric, or highly ornamental trimming. The latter class is illustrated in a beautiful Mainbocher frock of white crepe, very slim in silhouette, with long fitted sleeves, and high neck, with all over gold bead embroidery, of a simplicity and richness to suggest medieval derivation. Or a Lanvin white heavy sheer, with gold paillette bands at sleeve and neck, the former draped to correspond with the skirt.

Among the novelties are Schiaparelli's belt fastenings, which resembles a policeman's club stuck through a belt, the top unscrewing to reveal a bridge pencil. . . . Pencil ornaments for belts and elsewhere, which unscrew to reveal a lipstick. . . . The belt with dagger buckle—a repeat style from last year. . . . The Magnet, done in pearl and rhinestones, exactly the horseshoe shape of a regular magnet. . . . Pearl clips are a Paris favorite. . . . Also the two-color buckles, big round effects of metal with green or black enamel in changeable effect.

We appear to have gone back to high collars, not as a must, but as a change. In this connection it is agreeable to be able to report that, while bodices are often high cut and sometimes have added collars, many of the resort clothes are cut with lower necks, the convertible idea prevailing.

The breton is one of the silhouettes you're sure to see a lot of from now on. It is included in a number of resort collections, varying in size from small to large. There is a new tilt to the brim which is often irregular, and when combined with a flower pot or pointed crown has a suggestion of Mexican influence. There are also bretons with shallow, even contour crowns but here again the brims tilt more than they did last season. While not strictly a breton, but a silhouette which roughly subscribes to this idea, it is a hat excellent for the suit. It is narrow at the sides, with the brim curving up breton-fashion. Usually a veil is posed over the forward brim, and a simple ribbon band or feather fancy.

Modes and Manners

QUESTION: "When a man is out dining with two women, his wife and his mother, how should they be seated at the table?
—N. W."

ANSWER: The women should face each other with the man sitting between them, where it will be convenient to divide his attention between them.

* * *

QUESTION: "On what finger is a bride supposed to wear her engagement ring on her wedding day?—E. D. S."

ANSWER: She removes it from the left hand to the third and corresponding finger of the right hand, leaving the third finger of the left hand free for the wedding ring.

* * *

QUESTION: "In sending out wedding invitations is it correct to address a mother and father and grown son, as 'Mr. and Mrs. John Smith and Family'?—V. S."

ANSWER: Address one invitation to "Mr. and Mrs. John Smith" and a separate invitation to "Mr. John Smith, Jr."

Dishes for Today

Watchnight Is The Time for Formal Party

By JUDITH WILSON

AFTER so many gay, informal parties during the week you may wish to keep your watchnight party more formal, with the table decorations very striking and modern in silver and gleaming white and refreshments that are not only good, but *unusually* good.

Put away the Christmas decorations and limit your color scheme to white and silver throughout the house—with the only contrast of red or green in the food. If your house affords space enough for dancing, games or bridge tables, these menus, served buffet-style will enable you to entertain 25 or more easily.

WATCHNIGHT REFRESHMENTS

Assorted Canapes
Cocktails or New Year's Punch
Crabmeat au Gratin
Buttered Finger Rolls
Tomato Ring with Potato Salad
Holiday Snow Pudding with Cherry Sauce
Coffee

Onion Soup
Assorted Cold Meats
Sandwiches and Hot Rolls
Green Salad with Piquant Dressing
White Fruit Cake
Pomegranate Sherbet
Coffee Eggnog
Salted Nuts Bonbons

Here are recipes that will make your New Year's Eve party memorable:

Canapes

Caviar Canapes: Use the little wafer cases as the base for these canapes. Fill some with red caviar and flank with a border of finely chopped green pepper. For the real Russian caviar, add 1 tablespoon sour cream and some finely chopped onion to a 2-ounce jar. Chill thoroughly and fill the wafer cups. Garnish with finely chopped onion and parsley in the center.

Bacon Canapes: Cut slices of bacon in half and spread with grated American cheese and a little Chutney or India relish. Roll up tightly and spear with a toothpick. Broil 2 minutes on each side. Drain on brown paper and serve on tiny toast squares.

Roquefort-Nut Bites: Combine equal parts Roquefort and cream cheese and spread between halves of fat pecans or walnuts.

Holiday Snow Pudding

Dissolve 1 package lime flavored gelatin in ¾ cup hot water and 1 cup canned pineapple juice. Cool until the mixture begins to thicken then fold in the stiffly beaten whites of 3 eggs. Chill in sherbet glasses or in a large bowl until firm. Serve very cold with the following sauce, well chilled:

Beat the yolks of 3 eggs with ½ cup sugar then add 1½ cups milk slowly, beating constantly. Cook over hot water until the custard coats a spoon, stirring constantly. Remove at once and cool. Add ¼ teaspoon vanilla, ¼ teaspoon orange extract and ½ cup finely chopped Maraschino cherries. This serves about 8.

Pomegranate Sherbet

This makes a colorful dessert with an exotic but delicious flavor. You will need about 6 pomegranates. Cut in halves and squeeze with a fruit juicer, then strain. Sprinkle 1½ teaspoons gelatin on ¼ cup cold water and soak for 5 minutes. Add to ¾ cup hot water with 1½ cups sugar and stir until dissolved. Add 2 cups cold water and 3 cups pomegranate juice and pour into a freezing tray or pack in ice and salt. When frozen to a mushy consistency fold in 2 egg whites stiffly beaten. Whip in the pan once during the freezing. This will make 6 servings.

A "DIFFERENT" ANGEL CAKE

COCONUT CRESTED ANGEL FOOD CAKE: 1 cup sifted cake flour, 1 cup egg whites, ¼ teaspoon salt, 1 teaspoon cream of tartar, 1¼ cups sifted granulated sugar, ¾ teaspoon vanilla, ¼ teaspoon almond extract, ½ cup shredded coconut.

Sift flour. Beat egg whites and salt. When foamy, add cream of tartar. Fold in sugar. Fold in flavoring. Then sift small amount of flour over mixture and fold in carefully; continue until all is used. Turn batter into ungreased angel food pan. Sprinkle with coconut. Bake in slow oven at least one hour.

MODERN WOMEN

Women Have Made Themselves Useful in Many Masculine Fields

By MARIAN MAYS MARTIN

LOOKING for a job? That is not the up-to-date method of obtaining employment. The new method is to pick a profession or specialty, learn all you possibly can about it, including what the field already has and needs, then set out to sell your knowledge and ability to someone who can pay for them.

You and Your Child

Important Angle of Parenthood Discussed

By JANE HERBERT GOWARD

"IT IS exceedingly selfish for a couple to have a baby unless they are financially able to give it the best of everything," a young matron observed. The hostess, a middle-aged woman with grown children, agreed with her. "A couple who feel that way," she said, "are doing the right thing when they do not have a child. They show that they are not ready to settle down to parenthood either financially or psychologically."

MRS. GOWARD

The young woman wore an amused expression as she asked, "Is it really a matter of psychology, too? I thought that we were endowed with natural instincts for parenthood. A child is born and there is no questioning the fact that its parents will go through fire and water to protect it. It is all a part of nature's plan to preserve the race. But notwithstanding this, it is not right to bring a child into the world unless the parents are able to give it certain advantages."

"That's a matter of opinion," the middle-aged woman said quietly. "And whether one has a baby or desires to have one is strictly a private concern. I was married at seventeen and when my first child was born a year later, neither my husband nor I were mentally mature for parenthood. We were more interested in going to dances.

"A couple, I would say, are ready for a baby when they will gladly share what they have with him, though this may not be much on the material side. Those who hesitate for lack of the wherewithal to provide desirable material advantages in raising a child, are apt to be concerned with making him into a something or a somebody. The first pair are thinking mainly of making a child happy, of giving him a sense of security in the home and in themselves through dealing with him honestly, fairly and lovingly. Such a child will have the supreme advantage of poise, confidence and the ambition to carry out his ideals. A governess could not give this to him, nor the privileges of going to dancing school."

In other words, *make* your job by demonstrating that even though there may be no empty post, it would pay to install one.

The great trouble with a vast army of job-seekers is that they seek the same old jobs and have nothing new to bring to them. It is not unusual for an employer to say: "If you can show me how you can be of use to our firm we will gladly give the matter our consideration."

MRS. MARTIN

Another thought along the same line is this, that women would do better to strike out for themselves, creating new jobs they alone can fill, rather than entering into competition with men. This sounds more difficult than it really is. Women who hold down jobs are not always in a dither about losing them to men.

Mrs. Chase Going Woodhouse, director of the Institute of Women's Professional Relations, says:

"America is still a pioneer field. Our forebears were not afraid to look for success on the Western frontiers, and the success of women in the future will be on the frontiers of business."

Mrs. Woodhouse pointed out four principal trends in the economic and social organization of the United States today which will provide more jobs for women if properly developed.

"First, there is a growing tendency in business to substitute co-operation for 'cut-throat competition'," she said. "Women, because of their home training and natural personalities, have never been able to be successful in fighting competition."

The Consumer Counts

The "discovery of the consumer" and a desire to please him has led to jobs for women in hotels, in public utilities as domestic advisers to teach people how to use their electric equipment, and in many other fields needing the "feminine touch," she says.

The third and fourth trends were the growing emphasis on beauty in business and industry, and the increasing participation of the Federal government in social work.

"Because of the demand for more beautiful things even the railroads are going in for interior decoration," she declares. "I am inclined to believe that it is the industrial designer who is the Moses who will lead us out of the depression.

These statements are certainly not over-estimated. Not that many men haven't the bent for decor or that they are not pretty good at it, but it is a field in which women would seem to have excellent reason for qualifying. For that matter, there are not many vocations closed to men who have a special leaning or liking for them. There are scads of men dressmakers who, though they may not personally ply the needle, can design on paper or by aid of a length of fabric and a paper of pins. There are also men milliners and men cooks and houseboys, but these may be said to be the intruders. Housekeepers are not beset by masculine competition.

Can Undersell Men

So long as women are willing to do a man's work at a woman's wage the scales dip in her favor. Equal ability plus equal pay would give the woman aspirant for the job much the worse of it.

On the whole, the advice is sound that a woman should strive to perfect herself in some field in which women are properly supposed to excel. The feminine touch, so lauded and so praised, brings real money in the commercial world today. The hand that rocks the cradle is idle because there is no cradle to rock. Modern babies are left to count baby lambs or woo sleep after their own fashion. The rocking method is distinctly taboo, so mother's hands may be doing more useful things.

Since the depression there has been a good deal of speculation as to where woman's place really is. She has been on the spot.

Charges that she was usurping the rightful place of man, lowering his wage scale, if not actually crowding him out of the field, have been made and not without a semblance of reason. It seems to be up to the woman to salvage what she can. Obviously, it's good sense to concentrate on doing the things she alone can do well, taking account, of course, of the usual exception, the man who excels in her line.

It's comforting to report it is still the exceptional man who prefers a man stenographer, and still the very unusual man who can run a fine seam.

RICHMOND RECORD HERALD

Published Every Morning Except Mondays and the Days Following Holidays by the Record-Herald Printing and Publishing Co.
2201 Macdonald Avenue Telephone Richmond 70 and 71

G. E. MILNES ..... President and Manager
GROVER E. MILNES ..... Business Manager

OFFICIAL PAPER OF THE CITY OF RICHMOND

SUBSCRIPTION RATES
ONE MONTH—By Carrier 60c
ONE YEAR ..... BY MAIL $6.00

Entered at The Postoffice At Richmond, California As Second Class Matter

SATURDAY MORNING, JANUARY 4, 1936.

CLASSIFIED SECTION

Two Cents Per Word Per Day—Minimum Charge, 35c

Lodge and Meeting Notices

KNIGHTS OF PYTHIAS—Richmond Lodge, No. 13, meets every Wednesday night at K. of P. hall, Fifth St. near Macdonald. Visitors always welcome.
W. C. RICHARDS, C. C.
F. G. BLACKHART, K.R.S.

Pt. RICHMOND AERIE NO. 354 F. O. E. meets every Thursday at 8 p. m. in Brotherhood Hall, 257 Fifth St. F. V. Brewen, Worthy President, 55 Nineteenth Street Richmond, Phone Rich. 2455. W. McChristian, Sec., Phone 1085, Dr. J. W. Bumgarner, Phys., 906 Macdonald Ave. Phone 78-W—house 76-R.

CLEANERS & DYERS

CLEANING—pressing, mending or repairing. All work guaranteed. Phone Richmond 452. MAYER'S AMERICAN CLEANING WORKS. 1116 Macdonald Avenue.

WINES AND LIQUORS

WINE in your container. Port, Sherry, Muscatel, gal. $1.00; Claret, gal. 60 cents. Tax paid. Free del. Lee's Liquor Store, 2209 Macdonald avenue. Phone Richmond 344.

Not Just Another Pill To Deaden Pain

But a wonderful modern medicine which acts upon the conditions which CAUSE the pain. Take them regularly and you should suffer less and less each month. PERSISTENT USE BRINGS PERMANENT RELIEF. Sold at all good drug stores. Small size 50¢.

LYDIA E. PINKHAM'S TABLETS

FOR RELIEF AND PREVENTION OF PERIODIC PAINS

Real Estate For Sale

NOT FOR SALE but giving away at just half the assessed valuation, business lot on Washington Avenue, Point Richmond. If there is any speculative margin left in real property, this is an opportunity. If interested, write Box M., care of Record-Herald.

FOR SALE OR EXCHANGE — Six lots on South Fifth street, between Cutting and Virginia; $110.00 full price; telephone Alameda 1760. 10-1-6t.

BARGAINS IN LOTS—Lot 40 block 70, Amended map City of Richmond $800; Lot 5 block 6 rich. Pullman Tract $650; Lots 3, Block 8, Michele-Macdonald Ave., Civic Center $1600; Lots 11 and 12 Wall's Add'n to Richmond $1500. Lot 3 Block C, City of Pullman $500. For quick sale would consider part cash and part improved property in San Francisco. Address G. Shragg, 780 Howard street, San Francisco. 11-24-tf.

FOR SALE—Two lots good location, street work, sidewalks and sewers all paid for. Must make a sacrifice of the property. Will sell both lots on 28th street between Wall and Cutting, for $ Cash. Address Mrs. M. Lopez, 84 Angelica street, San Francisco, Cal. 12-2-tf.

FOR RENT

FOR RENT—Five room house, with garage. Call at 228 Washington avenue or 47 Montana avenue. 11-27-3t.

FOR RENT — Five room house. Hardwood floors. High basement. 138 South 19th Street. 11-26-3t.

Wanted.

WANTED:— Night Cook for short orders. Apply DeLuxe Grill, 1524 Macdonald Ave. 11-23-3t.

READ THE LATEST WORLD NEWS IN THE RECORD-HERALD

MISCELLANEOUS—FOR SALE

FURS—Factory Samples; fur coats jackets, foxes, collars. Huge stock. Furs remodeled. The House of 1000 Fur Bargains. Dow's Wholesale Furs, 133 Kearny St., San Francisco. 11-23-tf.

CHRISTMAS TREES

The best buy in town for fancy trees; large and small. Oregon grown, free delivery; Eighth and Nevin. 12-20-6t.

RADIO

FOR SALE CHEAP, second hand radio in A-1 condition. V. G. Electric Co., 1314 Macdonald avenue, telephone Rich. 933. 12-29-1mo.

FEED AND FUEL

FUEL & FEED, coal, wood and kindling; leading brands of chicken feed and laying mash. Special prices for Cash and Carry. Richmond Feed and Fuel Co., 401 Sixteenth street, telephone Rich. 350. 12-18-1mo.

BICYCLES

GOOD REBUILT BICYCLES, from $19.00 up. See the Richmond Cyclery for lowest cost. Phone 2270 for service. John Null, 311 23rd street, telephone 2270. 12-19-1 mo

FURNISHED ROOMS

FURNISHED ROOMS—Day, week or month. Hot and cold water, clean, courteous service. Tel. Rich. 509; 332-2nd street, near Macdonald. 12-17-1mo.

BUILDING MATERIAL

USED BUILDING MATERIAL, doors, windows, bricks, plumbing and electrical supplies. Prices reasonable. Firewood 25c a sack. P. Mahomed, 1600 Barrett Ave. 12-17-1mo.

TURKEYS

Order your Christmas turkey now, live or dressed, guaranteed corn fed. Friers 4 for $1.00; day old and started chicks. Richmond Hatchery, 39th and Macdonald ave.; telephone 1156-R. 12-17-6t.

PATENTS

Books in Japanese. Some Patents mean protecting your idea. Sketch or for instructions or for FREE book, "How to Obtain a Patent" Record of Invention. No charge for advice on how to proceed. Correspondence strictly confidential. Prompt, careful and efficient service.

FREE BOOK

CLARENCE A. O'BRIEN
Registered Patent Attorney
Associate Savings & Commercial Bank Building
Directly across street from Patent Office
WASHINGTON, D. C.

FOR SALE—1 saddle horse, 3 pigs, 1 young fresh milch cow. Call on Frank Nappie, 1469 Filbert street, North Richmond. 12-29 7t

KYAN Funeral Home

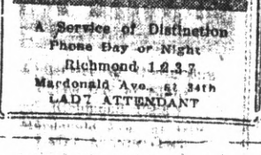

A Service of Distinction
Phone Day or Night
Richmond 1237
Macdonald Ave. at 34th
LADY ATTENDANT

Italy Satisfied By Neutrality Bill For U. S.

ROME, Jan. 3—(UP)—The neutrality bill introduced today in the United States Congress represents the maximum for which Italians had hoped, officials said tonight.

They made no attempt to hide satisfaction with the fact the measure fails to adopt the League of Nations sanctions policy. Because Italy can count on receiving normal amounts of oil and other materials needed for war, it is believed continuance of colonial operations in East Africa would be assured regardless of whether the League of Nations adopts an oil embargo.

Defendant Is Winner Of Suit

MARTINEZ, Jan. 3—Judgment for the defendant today had been given by Superior Judge Thomas D. Johnston in the $25,850 damage suit filed by Manuel Amaral and Mary Amaral against Olive Cuccco and John Dee Cuccco.

The case was tried several weeks ago and was taken under submission by the court.

The Amarals claimed the defendants constructed a dam across Wild Cat creek, and that for the past four years water overflowed onto their lands, leaving a brackish deposit on the soil and ruining crops.

Attorney A. G. Thompson represented the plaintiffs while C. D. Horner was attorney for the defendants.

You are Cordially Invited to Visit OUR NEW BEAUTY SALON at 1733 SAN PABLO AVE.
Permanent Waves, $2.50 up
Ringlet, Duart and Ringlet
EDITH'S BEAUTY SHOP
Phone Richmond 2167

Dr Scholl's Foot Comfort Appliances can relieve you of foot troubles as they have thousands of other sufferers. We have these famous devices here at the store. Our foot comfort demonstrator will gladly show what they can do for you.
Don't wish you had come in—be glad you did

STAR BRAND SHOES
A full line of this standard brand of footwear carried in stock. Poll Parrot money given with each purchase, dollar for dollar.
Arch support shoes for men and women
B. B. Comfort Shoe Store
Arch Supports from $1 up
726 Macdonald Ave.

OLD PEOPLE find way to keep breath wholesome
Halitosis (bad breath) quickly yields to Listerine, safe antiseptic and deodorant
Either because of stomach disturbances, food fermentation, or the wearing of false teeth, old people frequently have halitosis (bad breath). No wonder others consider them a nuisance.
But now Science has found that the regular use of Listerine will often overcome offensive mouth odors due to the fermentation of tiny bits of food on mouth, teeth, or dental plate surfaces.
This safe antiseptic and quick deodorant works quickly. It cleanses mouth, teeth, and gum surfaces. Halts fermentation and putrefaction, a major cause of odors, and thus counteracts the odors themselves.
Try using Listerine every two or three days. See how much more wholesome it leaves your mouth. How it sweetens your breath. Lambert Pharmacal Co., St. Louis, Mo.
Don't offend others · Check halitosis with LISTERINE

TRY A CLASSIFIED IN THE RECORD-HERALD FOR RESULTS

Crossword Puzzle

By LARS MORRIS

ACROSS
1—Swing
5—Corded fabric
8—Beige
12—Cry of bacchanals
13—Peer Gynt's mother
14—Field of granular snow
15—Paying back
17—Short songs
18—Like a donkey
19—Those who perform
20—Weep
21—Comfort
22—Scroll bird
25—Attempt
26—Extinct bird
29—South American tubers
30—Hawaiian food
31—Blaze
32—Place
33—Jewel
34—Tree-snakes
36—Periods of time
37—Stomach
38—Arabian gazels
40—Narrates again
44—Hot place
45—Done by officer who administers oath
46—Infrequent
47—Devoured
48—Sea eagle
49—Otherwise
50—Long fish
51—Action

DOWN
1—June
2—Cheap (Br.)
3—Thessalian desert
4—Spiritualistic meetings
5—Storm
6—Saxon serf
7—Wooden pin
8—African antelopes
9—One who buys
10—Asseverate
11—Queen Elizabeth
16—Wheel rim
21—Assam measure
22—Explode
23—Crown (coins)
24—Sprinklers
26—Thomas
27—Palmyra leaf
28—Roman bronze
30—Root-like part
31—Endowed with down
33—Fluid
34—Malayan hysteria
36—Hindu queen
37—32.32 inches
38—Center
39—Egg-shaped
40—Papal court
41—Italian coins
42—Pathway
43—Snow vehicle
45—Old horse

ANSWER TO PREVIOUS PUZZLE

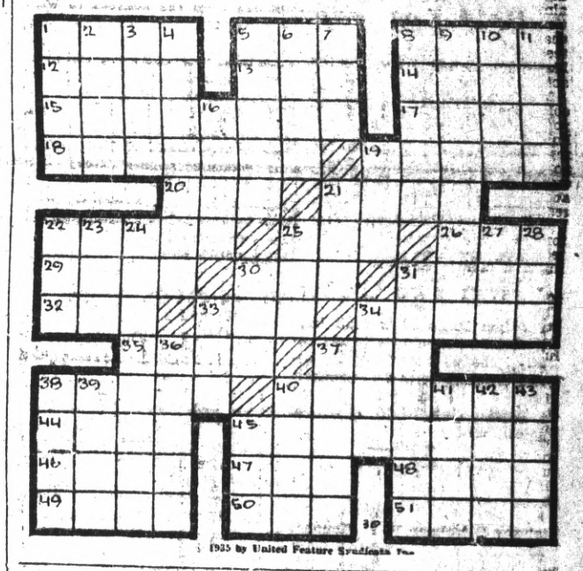

1935 by United Feature Syndicate, Inc.

MARY MIXUP

By Brinkerhoff

FRITZI RITZ

By Ernie Bushmiller

LOOY DOT DOPE

By JOHN DEVLIN

Things That Never Happen

HOTEL STANFORD
SAN FRANCISCO
200 Modern Fireproof Rooms
Rates $1 to $3 Daily
FREE GARAGE

NEW STORM PREDICTED FOR TODAY

SAN FRANCISCO, Jan. 3—UP—Unsettled weather conditions, marked by a gale-force wind off the coasts of Washington and Oregon which caused ordering of storm warnings, settled over the Pacific Coast tonight.

The disturbance brought with it numerous local rains and further snowfall in the Sierra Nevadas. Precipitation continued intermittently in Northern California and Oregon.

The State Chamber of Commerce reported 40 inches of snow at Soda Springs, at the summit of the Sierra Nevadas, center of the winter sports region and 36 inches in the Lassen and the Volcanic national parks.

Further unsettled conditions, accompanied by spasmodic showers were forecast over the weekend by the weather bureau.

FLOODS ARE FEARED

PORTLAND, Ore., Jan. 3—UP—Northwest coast shipping, buffeted for several days by gusty winds, was warned anew tonight of a south east gale expected before morning.

The downpour of rain in the valleys and snow in the mountains of Oregon and Washington, that started with the New Year, continued.

Willamette Valley cities expected floods as a warm rain fell on 36 inches of snow at Cascade Summit. The Willamette and Columbia rivers, however, were only slightly higher than normal, after a long rainfall shortage, and will not be dangerously affected if the weather turns colder in the mountains.

McCain Funeral Held Yesterday

Funeral serices were held yesterday afternoon in the Ryan Funeral Home for the late Mrs Margaret McCain, 53, of 250 Eighth street.

Pallbearers were Ira Bonham Captain R. N. Fahrenholtz, Horace Lufkin, Ray W. Fidler, H. M. Stevenson and Ernest Lane. Interment was in Sunset View cemetery.

San Pablo Boys Win Two Games

The San Pablo Boys Club basketball teams won two games recently. The 95 pound cagers defeated Crockett, 16 to 8 at Crockett while the 110 pound team defeated the Baptist club, 36 to 16 at the Baptist church.

ANOTHER PUPIL

John Batchelder, arrested by Highway Patrolman W. H. Kennerley on a charge of failing to appear on a speeding charge, was sentenced by Justice Katherine V. Terry of Pinole yesterday to spend five weeks in the traffic school at Richmond.

M. J. Welding Co.
222 Macdonald Avenue
Telephone Richmond 3007
Body-Radiator-Fender Work
Welding, Acetylene & Electric, Portable Machines & Brazing of all Kinds
PRICES RIGHT

Lincoln-Zephyr On Display

THREE-QUARTER rear view of the new V-12 Lincoln-Zephyr, product of the combined resources of the Ford and Lincoln organizations and newest entry in the medium price field, is illustrated in this four-door sedan type. It is the most completely streamlined car ever put into production. Its design is decidedly advanced, having no orthodox chassis or chassis frame. The car comprises a "bridge truss" body of extraordinary strength, in which the engine is mounted and to which the running gear is attached. The Lincoln-built 12-cylinder engine develops 110 horsepower. Wheelbase is 122 inches, springs are 133 inches. Centerpoise spring suspension with record low center of gravity gives unusual riding comfort. The Zephyr is now on exhibit at the Ford agency of David M. Rose, 500 Twenty-third St.

BODY FOUND WITH SKULL CRUSHED IN

(Continued from page 1)

fight against his mysterious abductors who lured him from his office last night with a fake call for "care for a sick child."

RESIDENTS QUESTIONED

The car was parked only a few blocks from the address to which he had been called Thursday night. Police questioned residents of the neighborhood, some of whom reportedly said they saw two persons in the car early today. The search was directed to the parked car by an anonymous telephone call to police shortly after 7 P. M. tonight.

A possible robbery theory was discounted by police when it was learned that Dr. Peacock, while well to do, was not wealthy and that he never carried large sums of money with him.

Post Office At Pinole Damaged

Damage estimated at $500 was caused early yesterday morning when a fire destroyed the roof of the Pinole postoffice. The blaze is believed to have been caused by defective wiring.

Volunteer firemen commanded by Chief Harry Williams brought the blaze under control.

Mail was not damaged.

MR. AND MRS. BRADFORD L. STEVENSON of Seattle were visitors at the home of Mr. and Mrs. John Kinstrey, parents of Mrs. Stevenson and at the home of Mr. and Mrs. B. L. Stevenson, 1330 Bissell avenue, parents of Mr. Stevenson, during the holidays. They have returned to Seattle.

READ THE LATEST WORLD RECORD-HERALD FOR RESULTS

New Defenders

AMID THE blare of whistles and the splash of champagne, the latest additions to the United States Navy, the destroyers Cushing and the Perkins, were launched at Bremerton, Wash., Navy Yard. It was the first time that two of Uncle Sam's fighters have been launched simultaneously.

Endeavorers To Hold Conference

A Christian Endeavor leadership development conference will be held at Crockett on Saturday and Sunday, January 11 and 12, it was announced yesterday. The opening session will be Saturday at 3:30 o'clock.

The conference is intended especially for Christian Endeavor Society officers, pastors, union officers and potential leaders.

Among speakers will be Howard L. Brown, conference superintendent, Rev. Merle Page, state president; Mrs. Elsie Meager state vice-president; Lewis Mathewson, former state president; and Dan Condit prayer meeting superintendent of Alameda county.

CHARGE DISMISSED

On motion of Deputy District Attorney Homer W. Patterson, who told the court evidence was insufficient, Albert Suddeth, 31, of North Richmond, was freed from custody yesterday morning by Justice of the Peace L. F. Grover at San Pablo. Suddeth was arrested December 24 on complaint of his father, A. R. Suddeth, who charged him with assault.

CHEER UP, BIG BOY, DON'T BE SICK
ALKA-SELTZER DOES THE TRICK

Why don't you try Alka-Seltzer for the relief of—
HANGOVER
Stomach Gas, Headache, Acid Stomach, Colds, Neuralgia, Fatigue, Muscular, Rheumatic and Sciatic Pains?
ALKA-SELTZER makes a pleasant, sparkling drink. As it contains an analgesic, (acetyl-salicylate) it first relieves the pain of every-day ailments, then by restoring the alkaline balance, removes the cause when due to Excess Acid.
At your drug store, at the soda fountain, and in 30c and 60c packages for home use.
BE WISE—ALKALIZE

New Auto Tax Law Is Fought On Two Fronts

(Continued from page 1)

til Monday to file briefs, immediately stepped into the case with the announced intention of challenging constitutionality of the act. The tax supplants a valuation tax formerly collected by cities and counties.

John W. Holmes, deputy city attorney of Pasadena, contended that the legislature in enacting the new law was taking away the tax right of a chartered city. He estimated Pasadena would lose $50,000 annually from the shift.

The California State Automobile Association and the Automobile Club of Southern California announced they would file briefs with the State Supreme Court, debating constitutionality of the law.

The court today also conducted a hearing on a petition by the State Department of Motor Vehicles for a writ of mandate to compel the State Controller to draw warrants for printing exemption forms required to collect the tax.

"Our interest in constitutionality of this new law is a matter of protection to the motoring public," said Percy E. Towne, general counsel for the State Automobile Association.

He said the action by the two associations was "solely for the purpose of clarifying the situation," commenting that unless constitutionality of the law was decided by Jan. 30, last date to pay the tax, "many who will hold back awaiting a court decision may find themselves subject to the penalty which amounts to a doubling of the tax due."

Travel Talk Is Heard By Rotary

Warren H. McBryde of San Francisco, former county supervisor, was speaker of the day yesterday when the Richmond Rotary Club held its meeting.

McBryde gave an interesting talk on travels. Charles S. Renwick Jr., was chairman of the day. Guests of the club were W. D. Mason, Supervisor James N. Long, former Sheriff R. R. Veale and members of the Richmond Kiwanis Club.

ATTORNEY IS CONFIDENT OF REPRIEVE

(Continued from page 1)

for clemency before the pardons court. The pardons court, consisting of eight members, including Governor Harold J. Merriam, probably will set a date for hearing Hauptmann's plea within the next three days.

Fisher was asked concerning the procedure to be followed before the pardons court.

NEW EVIDENCE

"We will present our new evidence to the pardons court and they can use their own judgment," he replied.

"Will you ask that witnesses be heard?" Fisher was asked.

"Well, after they have heard our evidence I am confident they will adjourn to decide whether or not to hear witnesses. I am confident a reprieve will be granted."

Bourbons Plan 1936 Campaign

MARTINEZ, Jan. 3.—The Democratic Central Committee meeting here tonight discussed plans for the 1936 campaign and for the Jackson day dinner which will be held in Oakland on January 8.

Thanks were expressed to various organizations and clubs in the county for their work toward the campaign and plans were discussed for raising of funds.

A Jefferson day dinner will be held in Pittsburg in April, it was stated.

Present at the meeting from Richmond were Joe Perasso, Emma Pearman, and Michael Dowling. Henry Soito, of Richmond, was a visitor.

Long Heirs Are Against Probe

NEW ORLEANS, Jan. 3—UP—Political heirs of the late Senator Huey P. Long gathered for a mass meeting last night to protest against the "unconstitutional invasion" of Louisiana by "Federal agents and spies" investigating the election machinery of the January 21 primary.

As Administrationists stormed against a Congressional inquiry, Rep. Cleveland Dear, anti Long candidate for governor hailed it as necessary to "preserve a democratic form of government" in the State.

Rep. Wilcox (D., Fla) acting for a committee named by Congress to study the election, spent several days here recently. He announced before leaving that a corps of Federal operatives had been assigned to investigate charges that registrations of voters had been made illegally.

Transportation Union Problem

Transportation problems of the Mare Island naval WPA project workers living in this area were discussed last evening when the WPUU held its meeting at WOW hall.

Other routine business matters were discussed during the session which was presided over by Lee Mason, the president.

ORNAMENT STOLEN

R. H. Ellis, 1310 Josephine street Berkeley, reported to police last evening that a radiator ornament valued at $3.50 was stolen from his car parked near the Memorial hall.

IT'S SIMPLY INEXCUSABLE
You cannot expect to make friends socially or in business if you have halitosis (bad breath). Since you cannot detect it yourself, the one way of making sure you do not offend is to gargle often with Listerine. It instantly destroys odors, improves mouth hygiene and checks infection. Lambert Pharmacal Company, St. Louis, Missouri.
LISTERINE
ends halitosis
Kills 200,000,000 germs

TRY A CLASSIFIED IN THE RECORD-HERALD FOR RESULTS

Sons of Iowa

TWO OF Iowa's favorite sons were principal speakers at the annual dinner of the Iowa Association of Southern California held in Los Angeles. Here they are, Gov. Frank Merriam of California and Herbert Hoover, former President.

Merriam Is After Control Of Delegation

SACRAMENTO, Jan. 3—Friends of Governor Frank F. Merriam today indicated that he would be definitely in the race for the Presidential nomination at the Republican National Convention in Cleveland next June.

The State administration's political machinery, it was disclosed, will shortly be heard whirring in a bid for votes for Republican delegates pledged to the Governor's nomination and in this cause Merriam's boosters are counting heavily on the aid of Townsend plan followers.

The decision of the Merriamites to go ahead with the Governor's advancement as a national figure spread comfort among Democratic leaders, inasmuch as it gave assurance that their party would not be alone in having a fractional fight.

The idea behind the Merriam slate of delegates, which the Governor's friends are confident can be elected at the May Presidential primary over an uninstructed delegation from outside the State, is that Merriam has nothing to lose and may gain much. If lightning does not strike for the chief prize at Cleveland, the Governor's political managers believe that California's votes will constitute a trading medium which may land the Vice-Presidential nomination for Merriam.

Preparations for the May primary have advanced to the stage of active work in the various congressional districts. Managers of the governor's campaign are understood to be conferring with his political supporters here and there on the selection of candidates for delegates. Some names already are definitely decided upon, while other selections are tentative. The ticket will have representatives of the Townsend plan, which the Governor has endorsed.

Adults Offered Many Courses In New Project

(Continued from Page 1)

Constitution and Current Events, all to be taught by experts in the various subjects.

Mrs. Olga Heindl whose work in parental education is well known in the county, heads the project here. Mrs. Heindl is at her office, Room 2, Lincoln school, Richmond every day between 9 and 11 A.M., for the purpose of conferring with groups or individuals as to subjects desired, and will anounce her hours in Martinez within a few days.

Young people between the ages of 18 and 25 are being offered an opportunity to work under the NYA plan and any young person desiring to take up this work may interview Mrs. Heindl at her office during her hours in Richmond.

These classes will be open to anyone in Contra Costa County and mothers and members of the various Parent-Teachers groups are especially invited to avail themselves of the opportunity to obtain this valuable training. Courses that would otherwise cost many thousands of dollars will for the next few months be available without cost to anyone desiring them.

A nursery and several cultural courses in addition to those listed are being worked out and will be offered as fast as there is demand for them by the public.

STEAMER AGROUND

MOBILE, Ala., Jan. 3—UP—The Full Line Steam Evelyn was aground today off the Florida Keys, a radio message to Coast Guard headquarters here advised. The Sarranac from Galveston were dispatched to the scene. The message gave no indication as to whether the vessel was in immediate danger.

NEUTRALITY, BONUS BILLS ARE STUDIED

(Continued from Page 1)

issues; chairmen of the two Houses' foreign affairs committees. Its main provisions are:

1.—An embargo on "arms, ammunition and implements of war" to belligerent nations.

2.—Authorization of presidential embargo on articles and materials used for war purposes (except food and medical supplies) over and above ordinary trade with the warring nations in question.

BOND SALE BANNED

3.—Prohibition against purchase or sale by Americans of bonds or securities of belligerent governments.

4.—Application of embargoes equally to all belligerents.

5.—Prohibition against shipment of arms aboard American vessels.

6.—Withdrawal of protection of the flag for nations trading with belligerents; such trade will be at the trader's risk.

7.—Withdrawal of protection for American travelers on belligerent ships; of the use of United States ports as supply bases by ships of nations at war; of the use of United States waters by belligerent submarines.

8.—Creation of a munitions control board similar to that of the existing law, which expires February 29.

BONUS BILL

The bonus bill on which veterans' organizations are united was sponsored by Representatives F. M. Vinson, D., Kentucky and John W. McCormack, D., Massachusetts. It provides:

1.—Full cash payment of the adjusted service certificates (less loans against them) any time prior to April 6, 1937.

2.—Refund of interest veterans have paid on loans.

3.—Cancellation of unpaid interest.

House Democratic leaders were called into conference immediately to discuss a request by veterans' organizations for passage of the Vinson bill next week.

Tideland Oil Survey Ordered By State Solons

LOS ANGELES, Jan. 3—A survey of all California tidelands under which oil may be present was ordered today by a State Assembly oil investigating committee.

"Our intention is to see that every cent to which the State is entitled from the people's natural resources in the hope that thereby the tax burden on the people may be decreased," said Assemblyman William Moseley Jones, of Montebello.

He is a chairman of the committee. The purpose of the survey is to enable the State to protect oil pools under the beaches or ocean from drainage by private oil operators through slant drilling.

The survey order was directed to the State division of lands.

BEER! — BEER! — BEER!
DIRECT FROM THE KEG. NO COILS USED
100 GALLONS ON TAP AT ALL TIMES
THE CALIFORNIA
1716 Macdonald Ave. GEORGE RUSSELL, Prop. Tel. Rich. 1147
SANDWICHES LUNCHES FINEST WINES

THERE AIN'T NO SANTA CLAUS
IN THE TIRE BUSINESS
You Get Only What You Pay For—11 Years with General Tires
We Still Say—"The Best For Your Money"
COSTER & SON, the Tire Men
22ND AND MACDONALD AVE.

ROMEO MARKET
BEER
LOG CABIN, MOHAWK, 11-Oz. Bottle 5c
PER CASE $1.19
BEER
Acme, Grace Bros, Lucky Lager, Golden Glow, Regal Amber. Btl. 9c
PER CASE $1.90
WINE
BURGUNDY, ZINFANDEL, CLARET ... GAL. 49c
ANGELICA, SHERRY, MUSCATEL, PORT, TOKAY. GAL. 98c
WHISKEY
½ pt. 30c
Pint 49c
Qt. 98c
PLUS STATE TAX
1095 San Pablo Avenue

HOW IT BEGAN by Paul E. Berdanier

DON'T LOOK A GIFT HORSE IN THE MOUTH
THIS SAYING, MEANING ONE SHOULD NOT QUESTION THE VALUE OF A KINDNESS, ORIGINATED WITH JEROME IN THE 4TH CENTURY A.D., WHO, WHEN SOMEONE FOUND FAULT WITH SOME OF HIS WRITINGS, SAID THEY WERE FREE-WILL OFFERINGS AND THAT IT DID NOT BEHOOVE ONE TO LOOK A GIFT HORSE IN THE MOUTH.
ROSEWOOD
BECAUSE THIS FURNITURE WOOD, A VARIETY OF BRAZILIAN MIMOSA, YIELDS AN AGREEABLE ROSE AROMA WHEN SAWED OR CUT, IT WAS NAMED "ROSEWOOD."